MUSIC - UNIVERSITY OF TORONTO
3 1761 04158 7288

Bach, Johann Sebastian
[Sonatas, flute, harpsichord
BWV 1030, B minor; arr.]
Sonata dlia goboia i fortepiano,
sol' minor

M
247
B23
BWV.1030

И. С. БАХ

СОНАТА

ДЛЯ ГОБОЯ И ФОРТЕПИАНО

Соль минор

ИЗДАТЕЛЬСТВО „МУЗЫКА“ МОСКВА 1983

Digitized by the Internet Archive
in 2025 with funding from
University of Toronto

https://archive.org/details/31761041587288

И. С. БАХ

СОНАТА

ДЛЯ ГОБОЯ И ФОРТЕПИАНО

Соль минор

JUL
11
1983

M
247
B23
BWV.1030

ИЗДАТЕЛЬСТВО «МУЗЫКА» МОСКВА 1983

СОНАТА

для гобоя и фортепиано

И. С. БАХ
(1685—1750)

Редакция партии гобоя А. Петрова

I

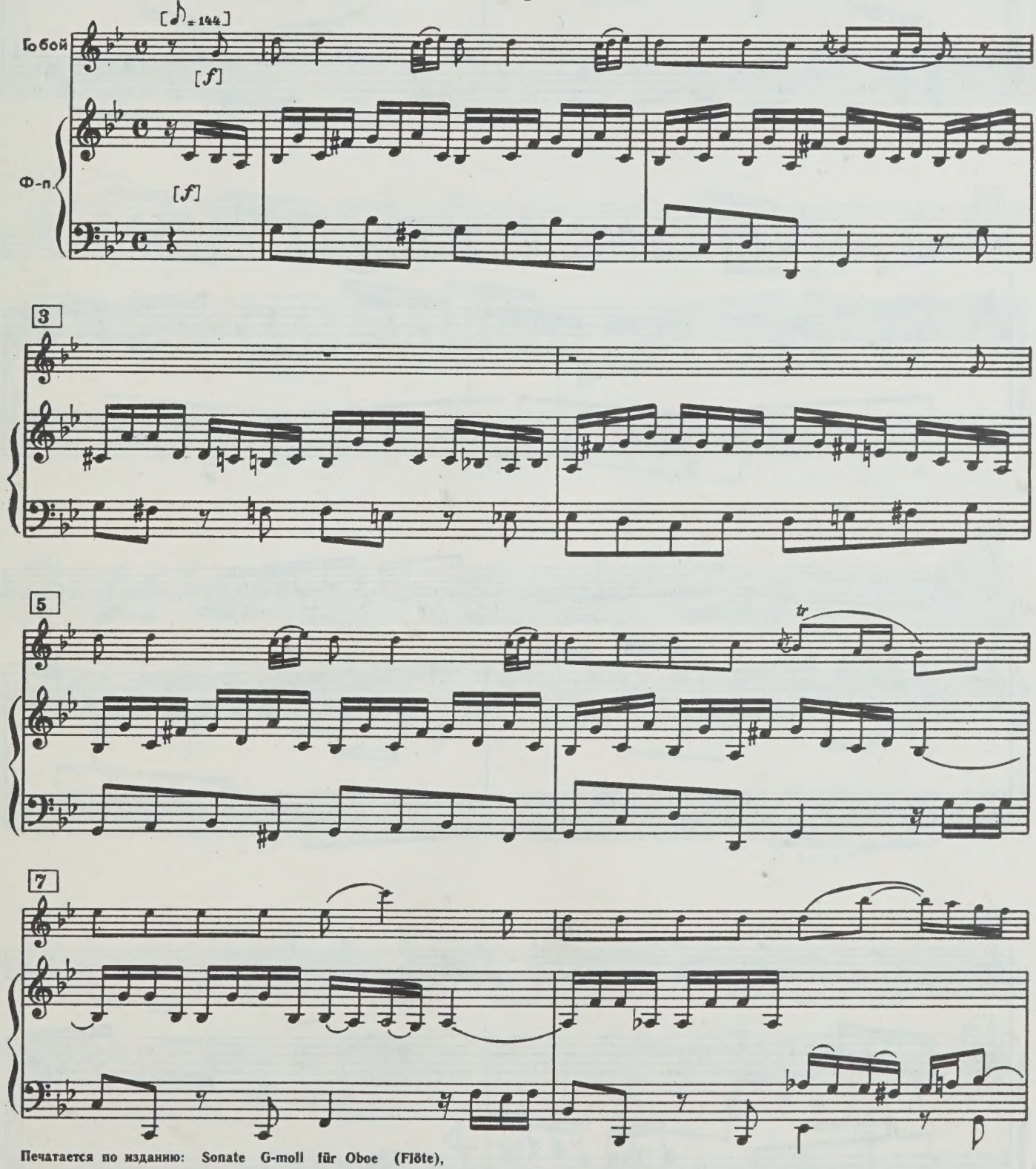

Печатается по изданию: Sonate G-moll für Oboe (Flöte), Cembalo und Viola da gamba (ad lib.).
J. S. Bach (1685—1750) BWV 1030 b. Zum ersten Mal herausgegeben von Raymond Meylan.

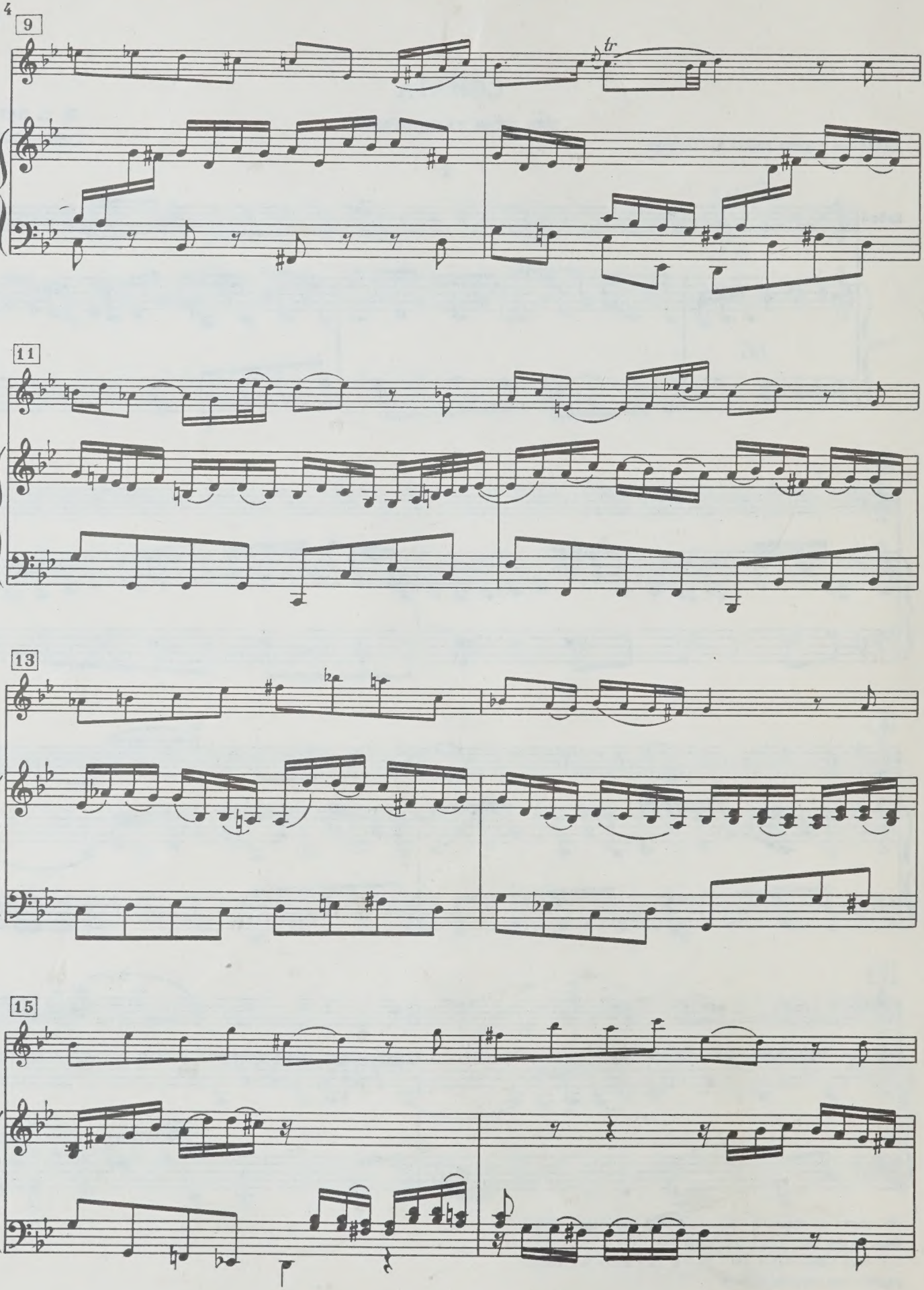
9
tr
11
13
15

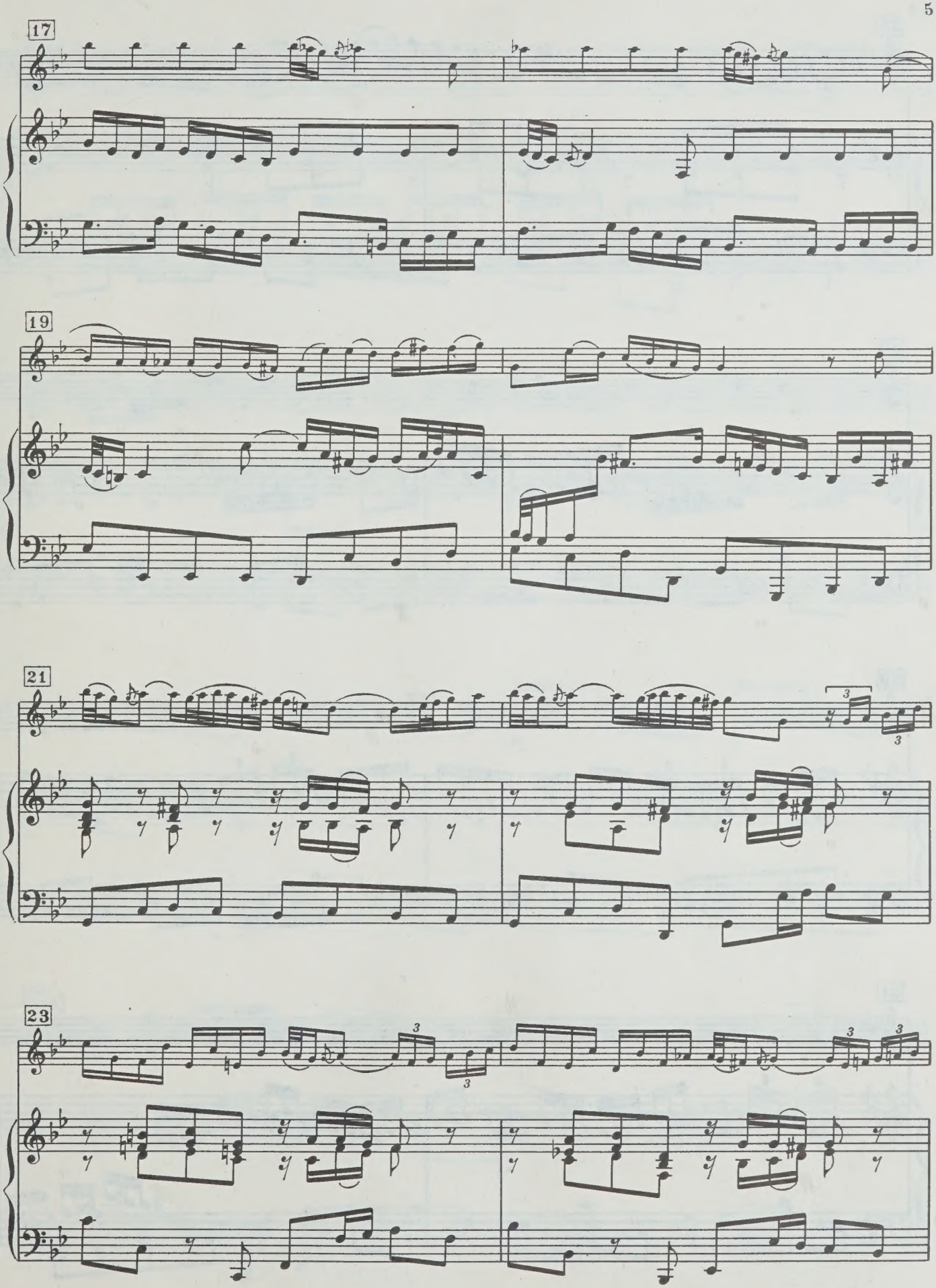
17
19
21
23

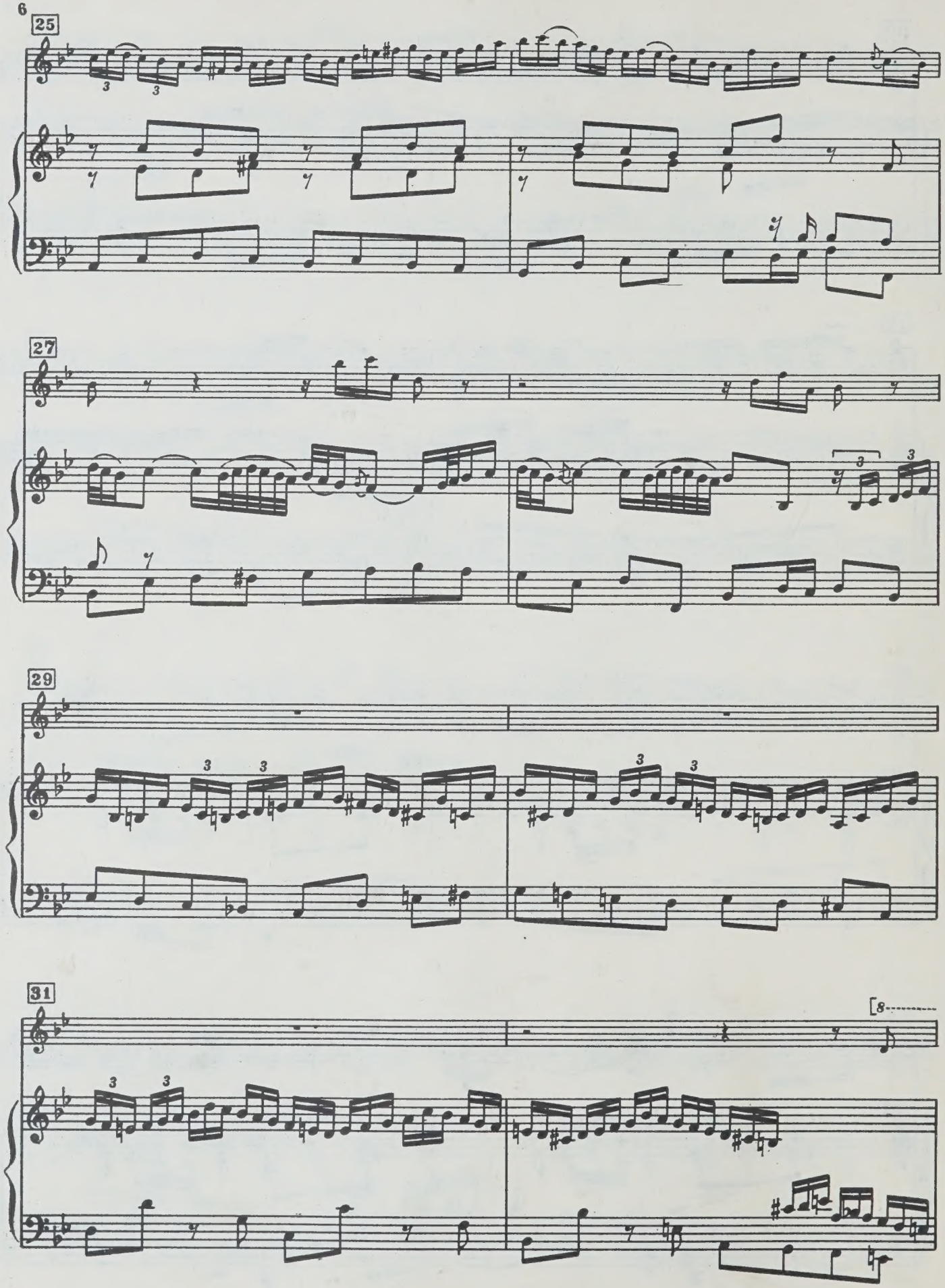
25
27
29
31
8

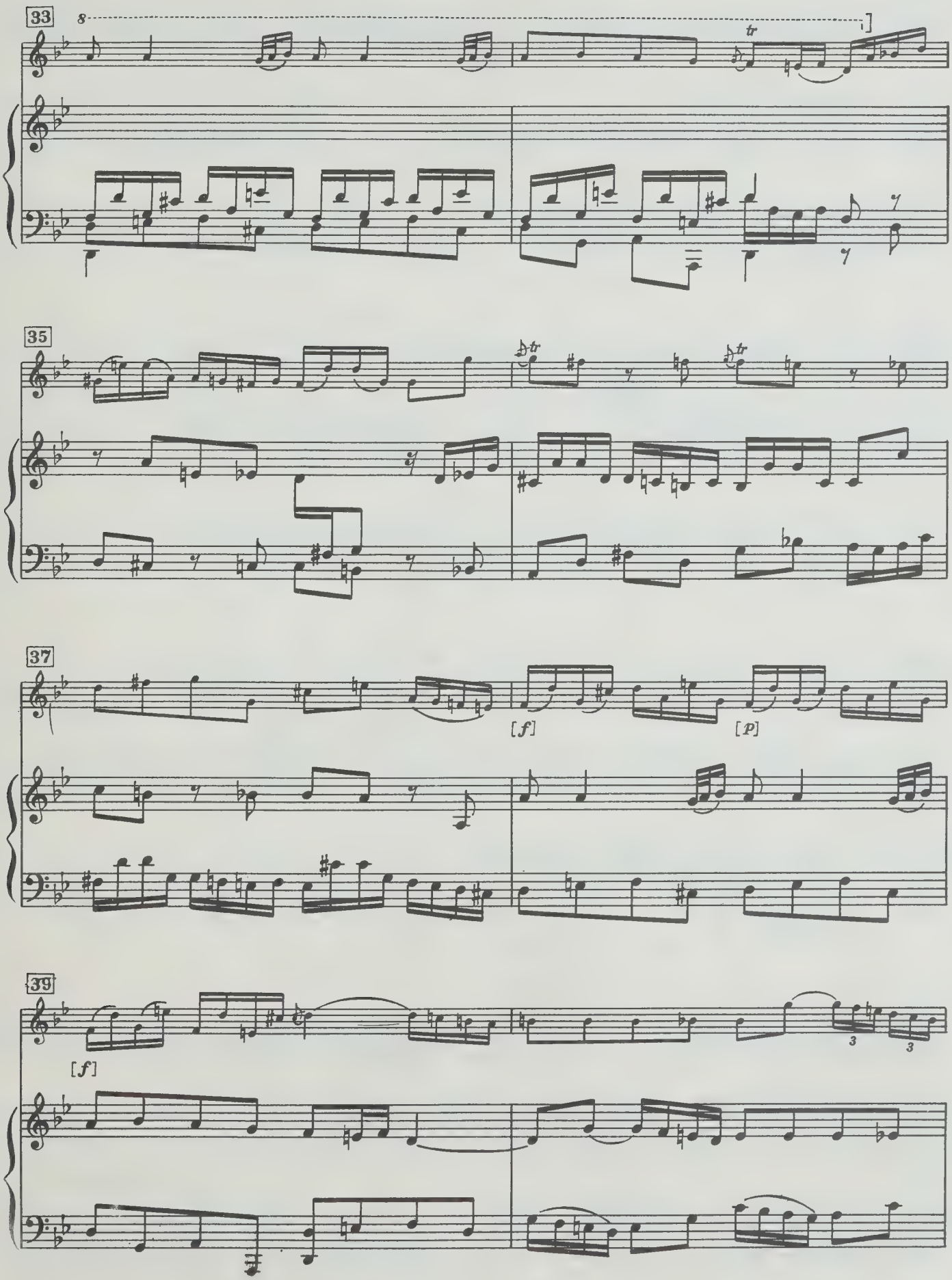
33
8
tr
35
tr
tr
37
[f]
[p]
39
[f]
3
3

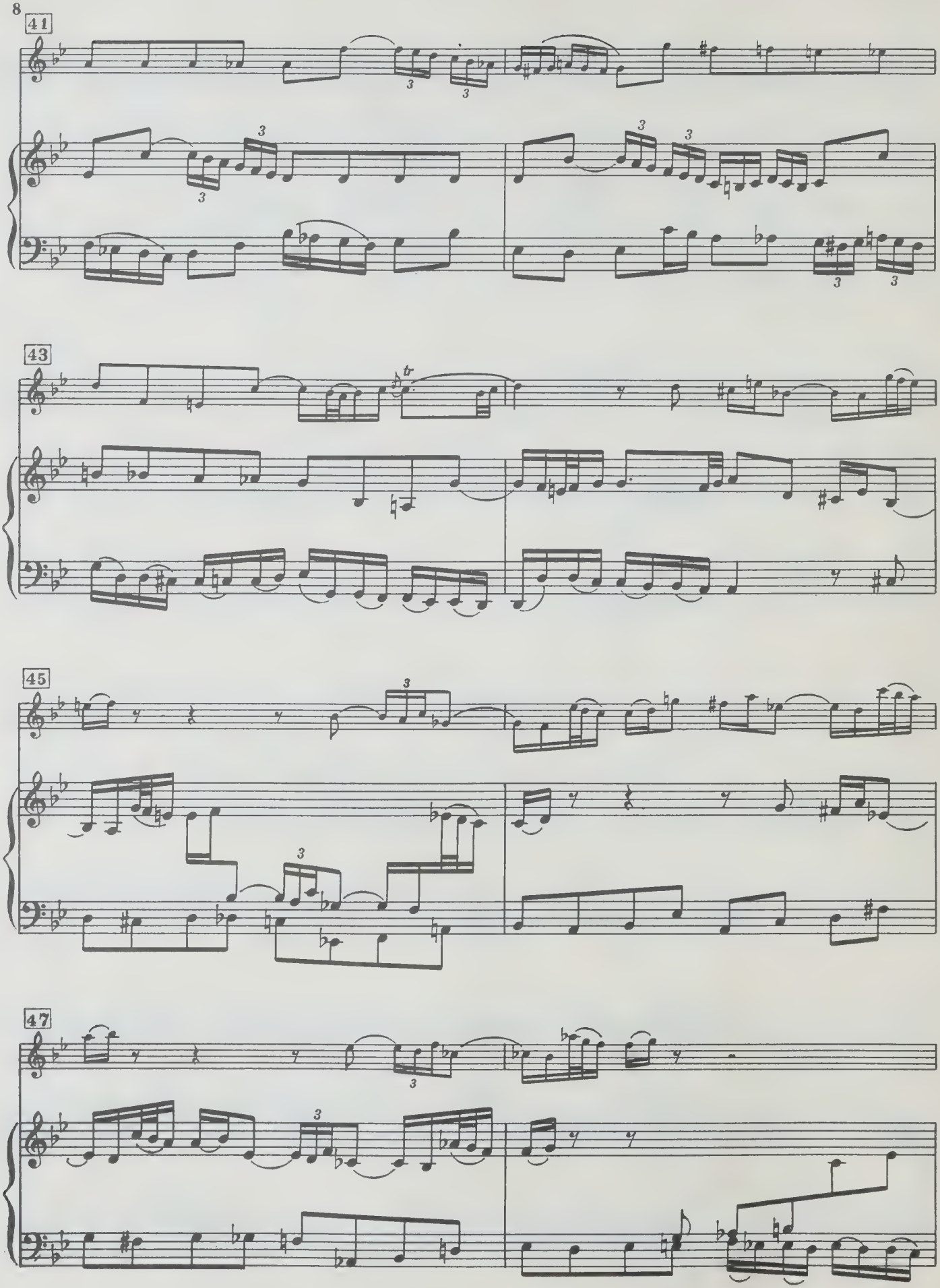
41
43
45
47

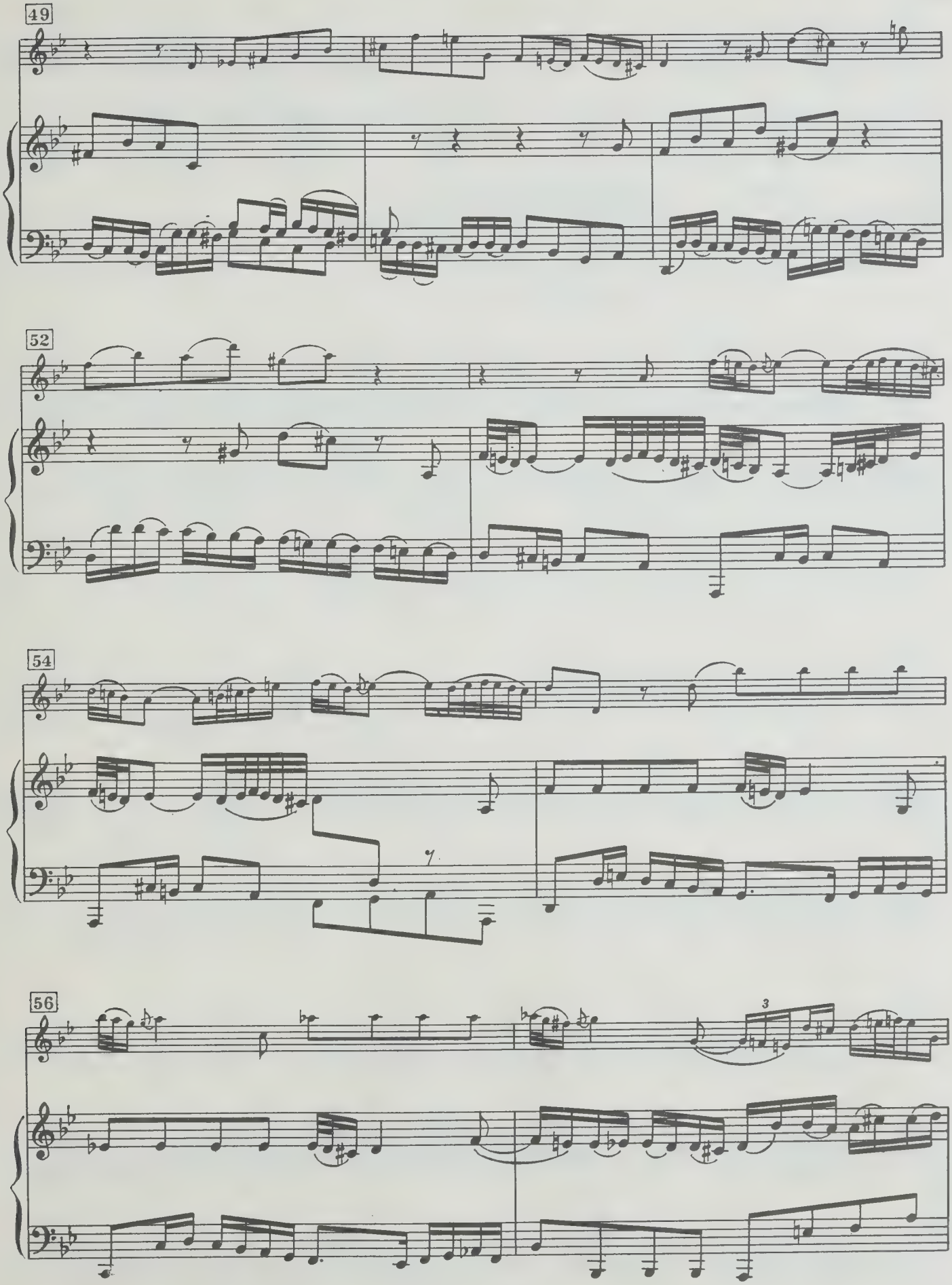
49
52
54
56
3

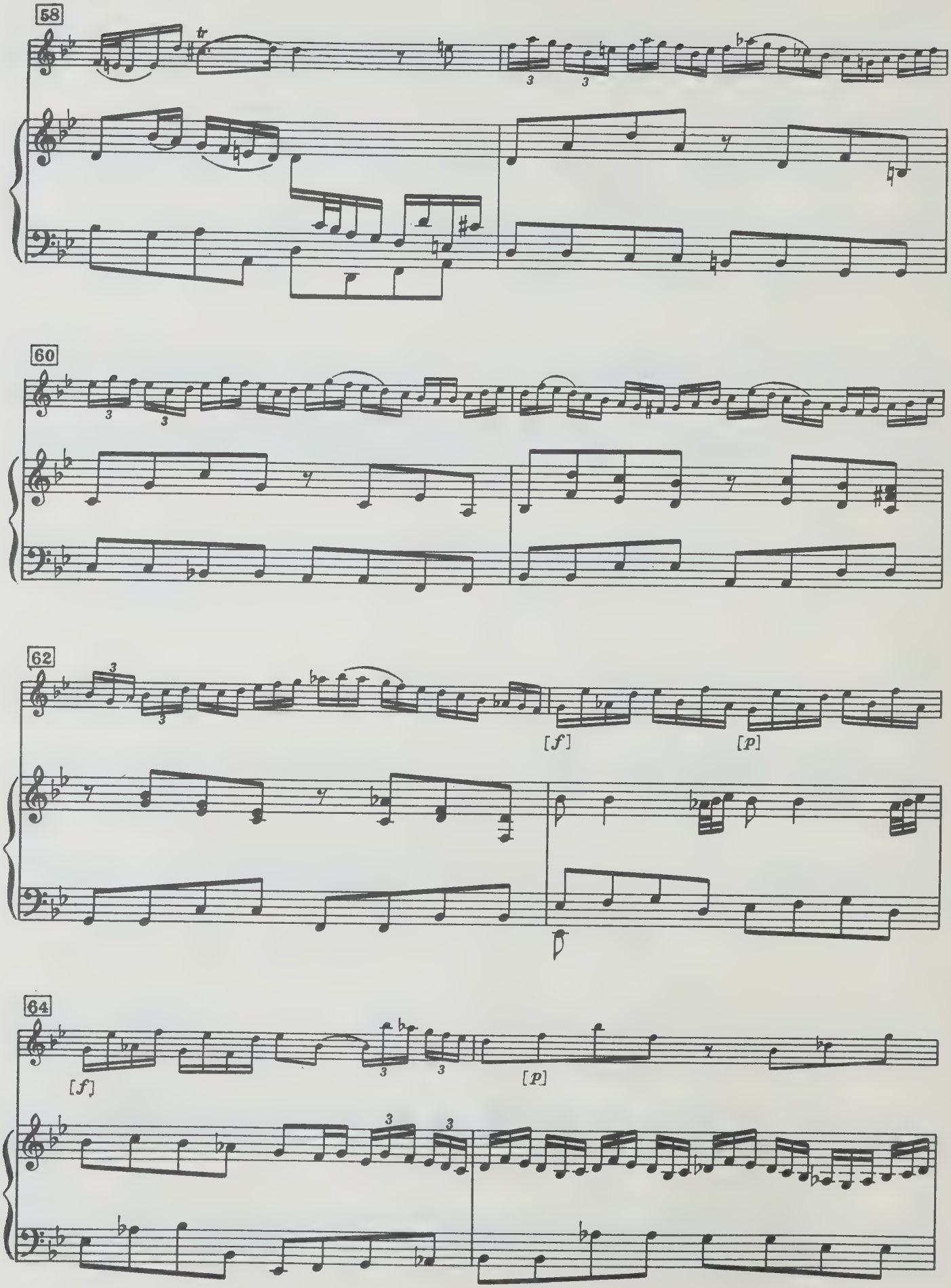
58
tr
60
62
[f]
[p]
64
[f]
[p]

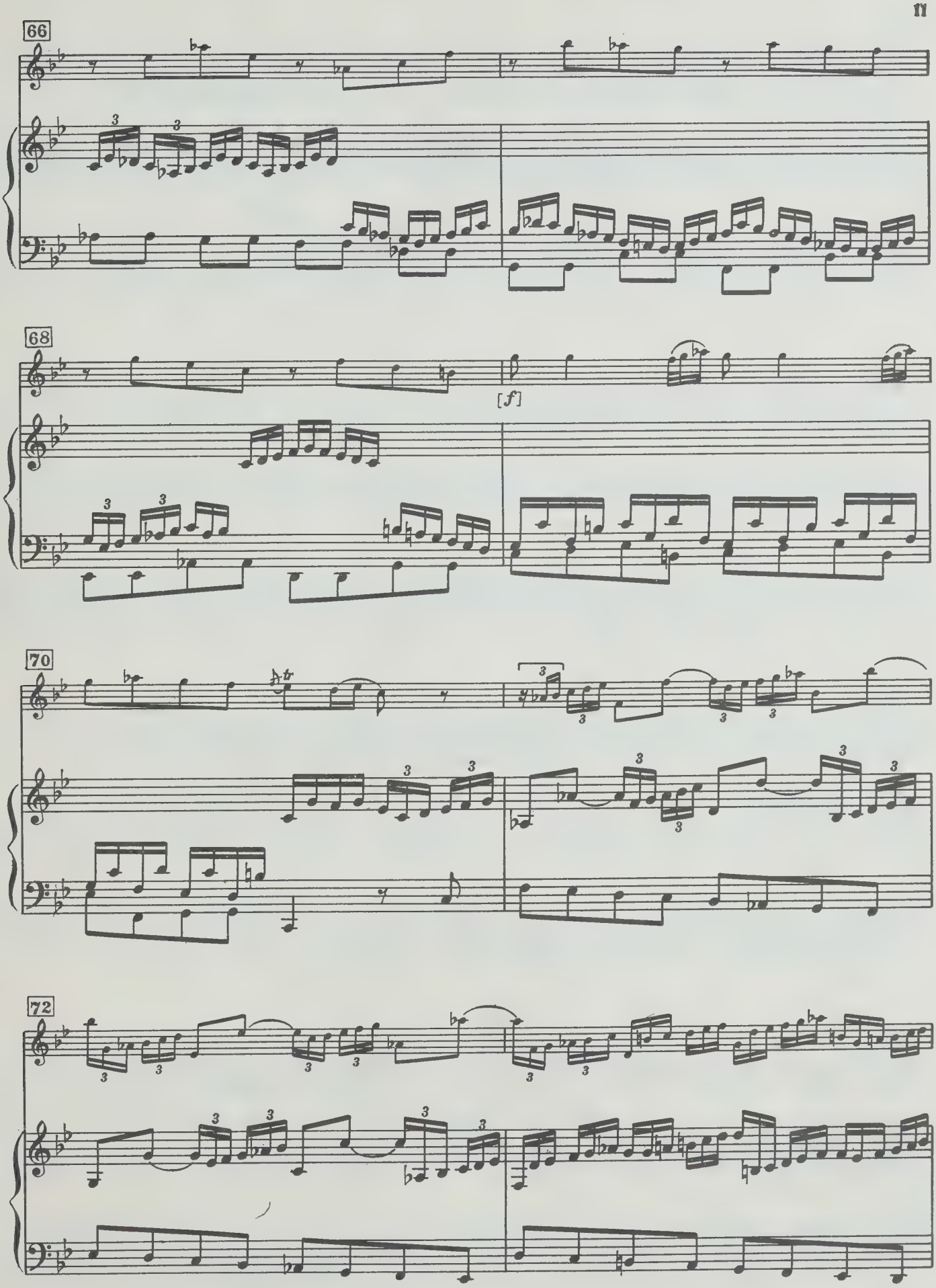
66
68
[f]
70
72

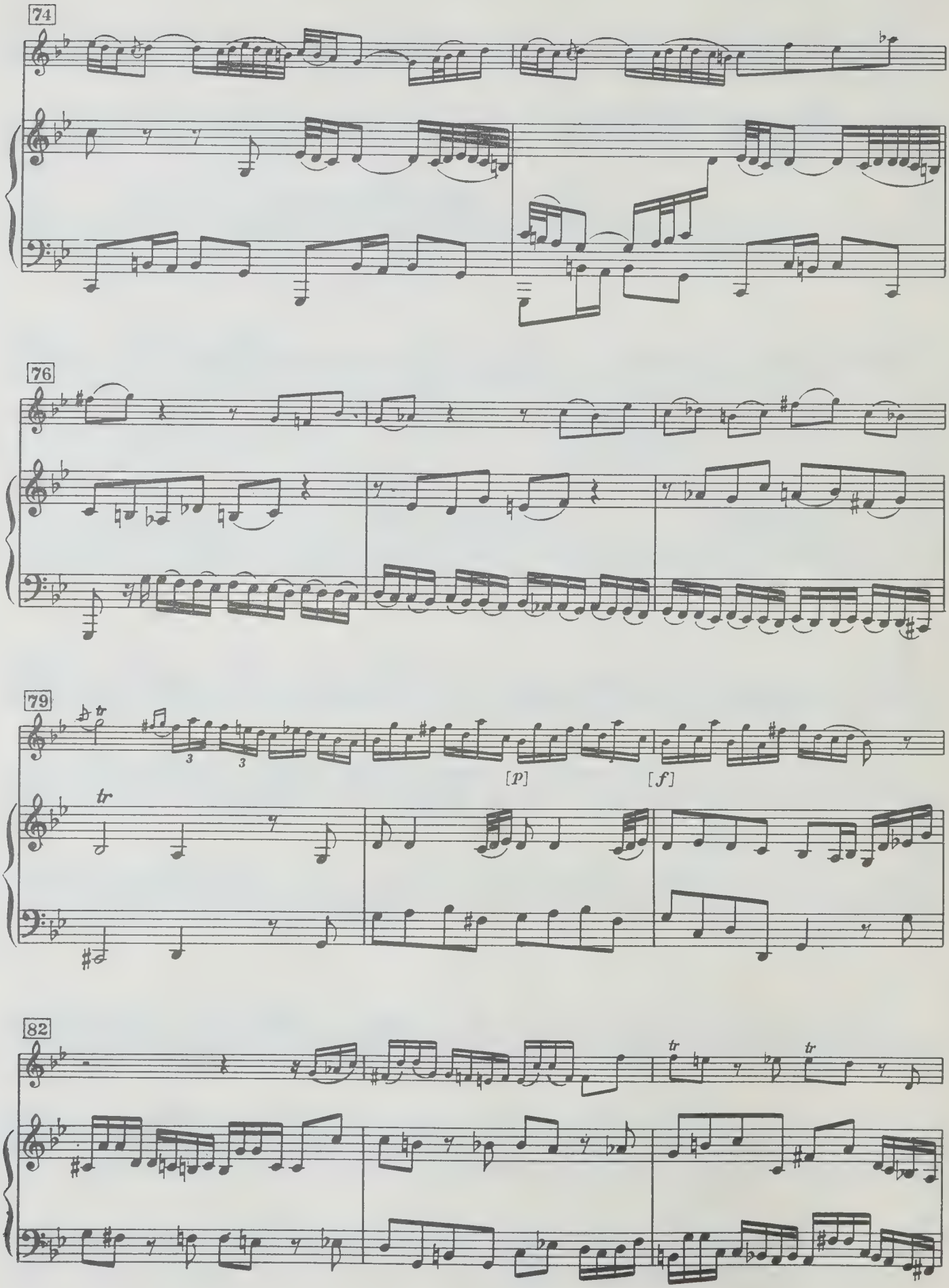
74
76
79
tr
[p]
[f]
82
tr
tr

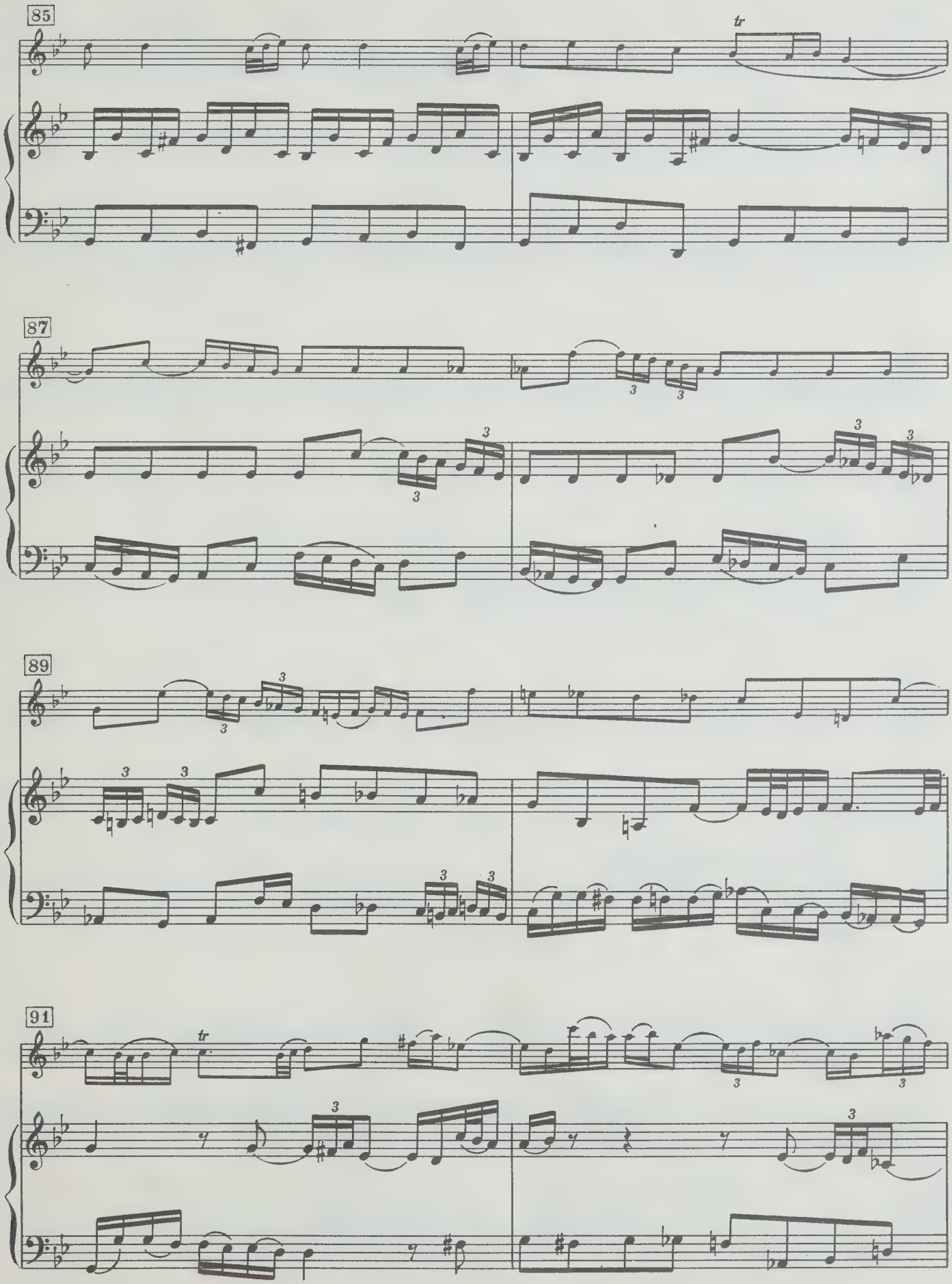
85
tr
87
89
91
tr

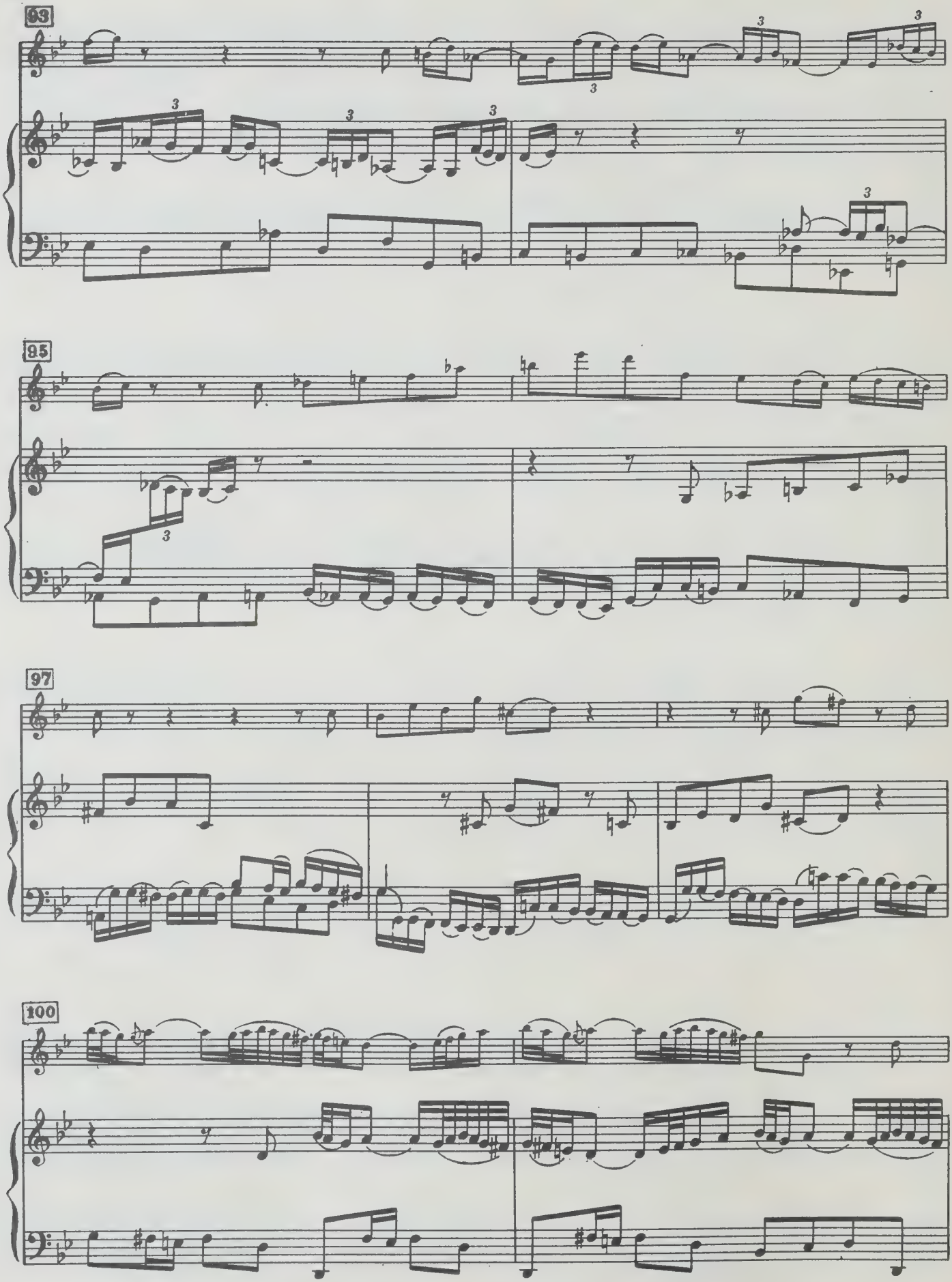
93
95
97
100

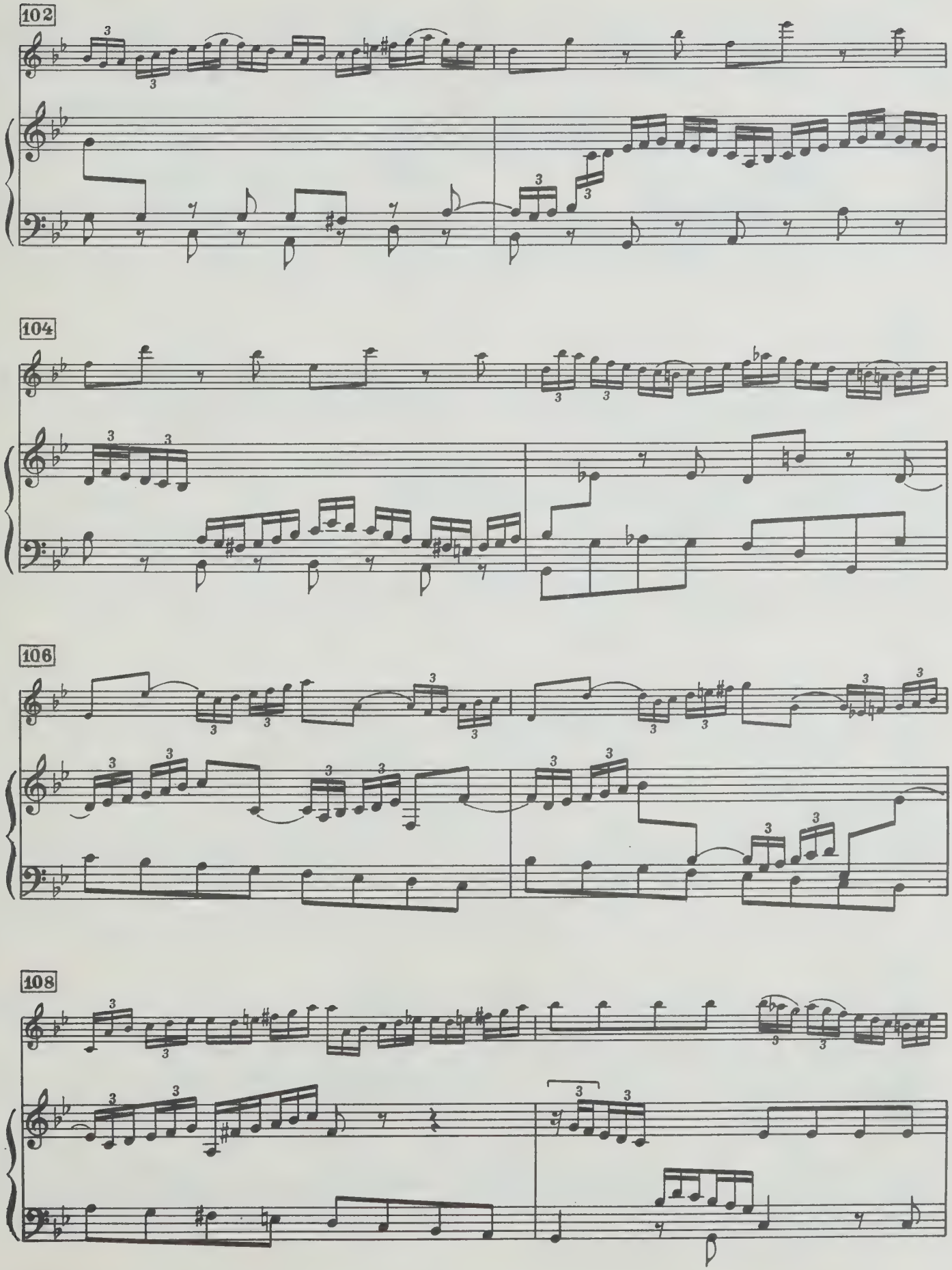
102
104
106
108

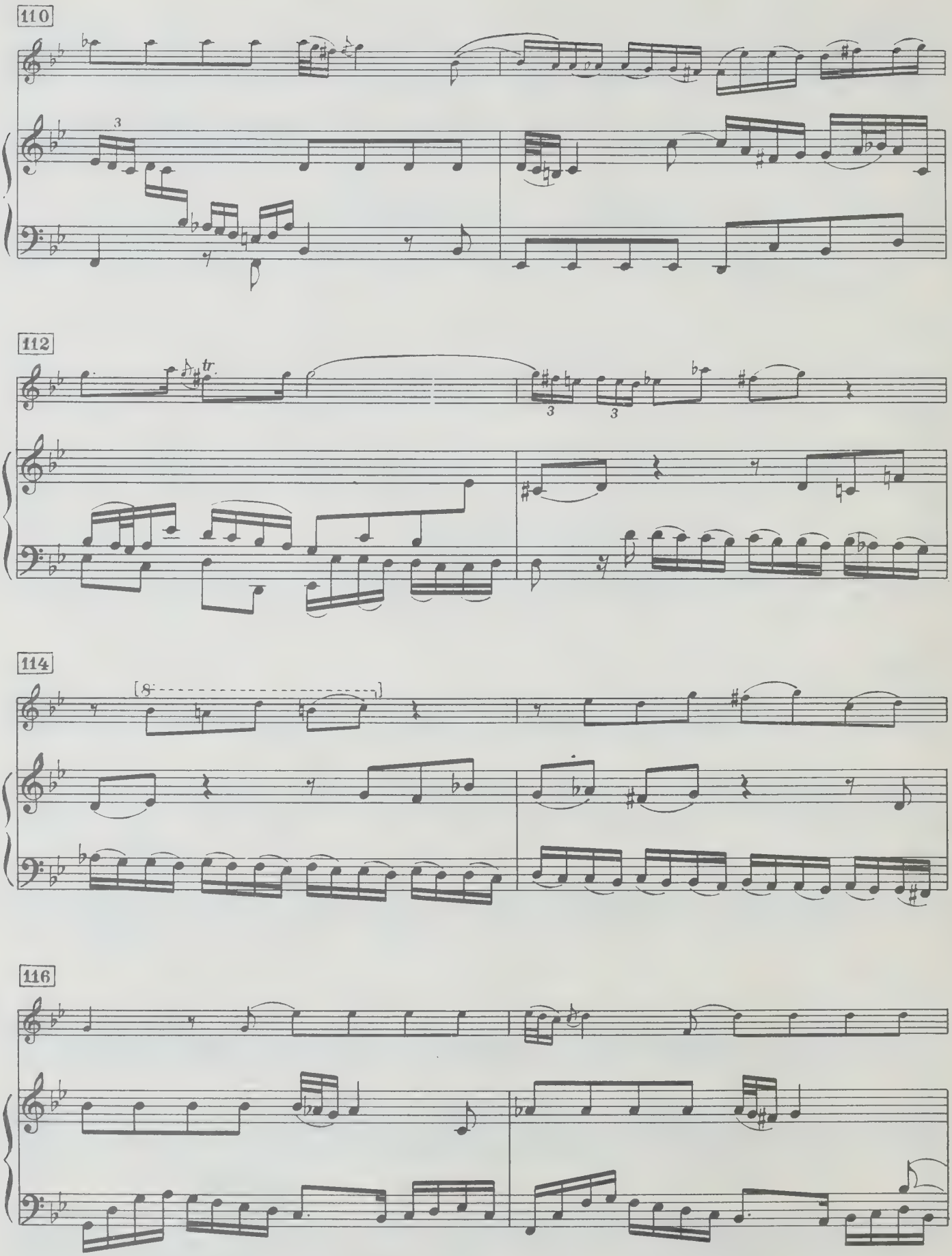
110
112
tr.
114
116

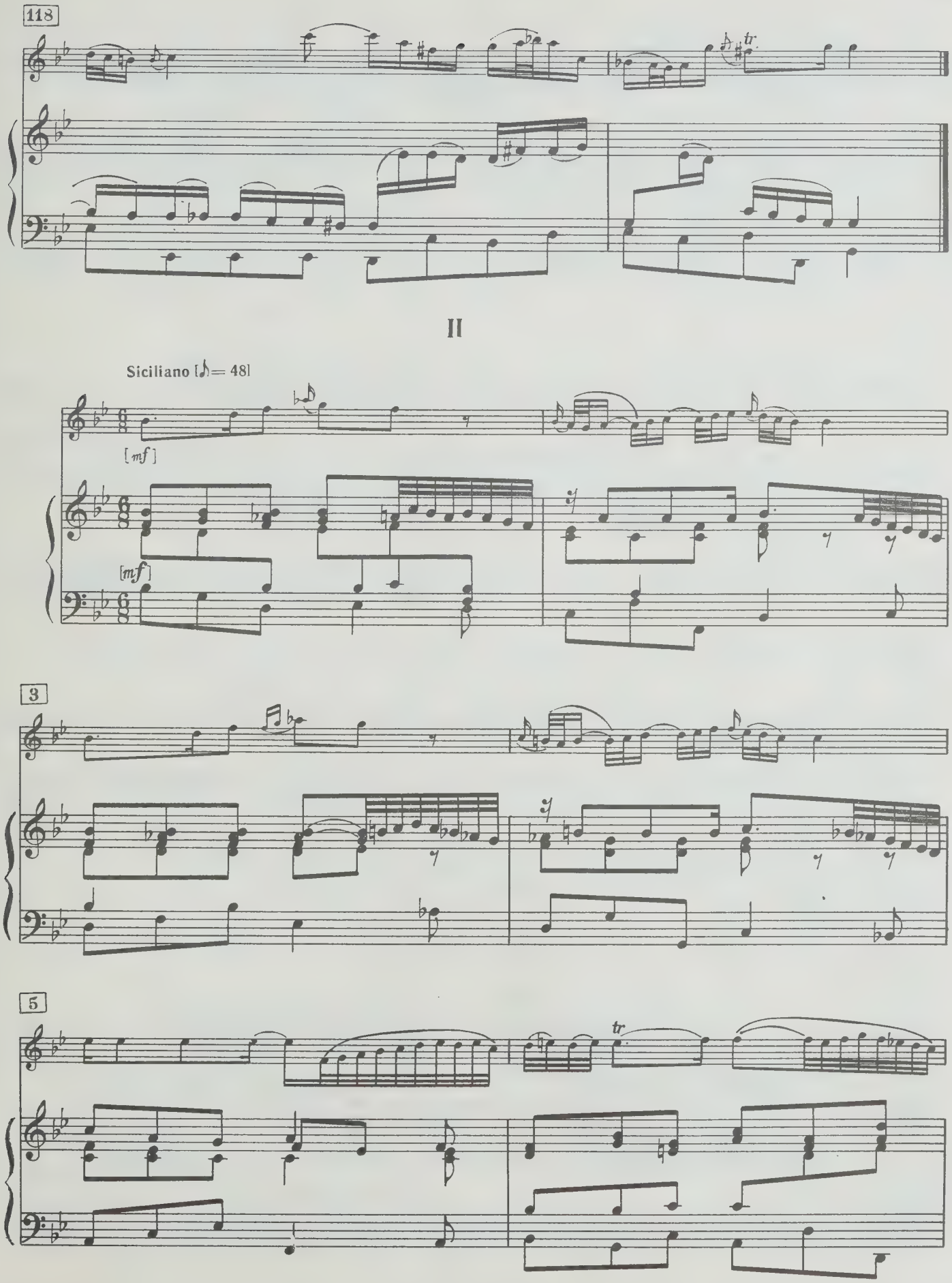
118
tr
II
Siciliano [♪= 48]
[mf]
[mf]
3
5
tr

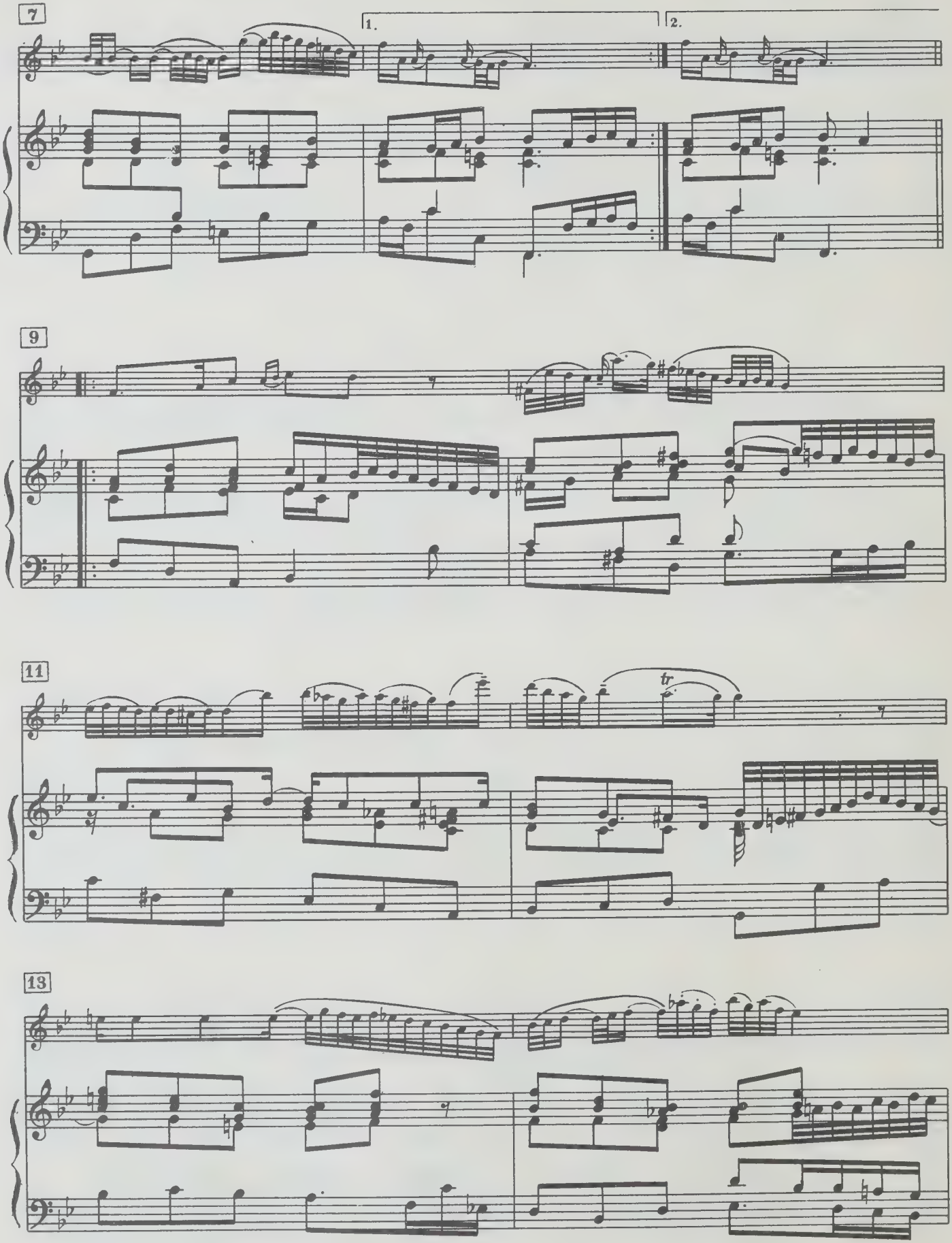
7
1.
2.
9
11
tr
13

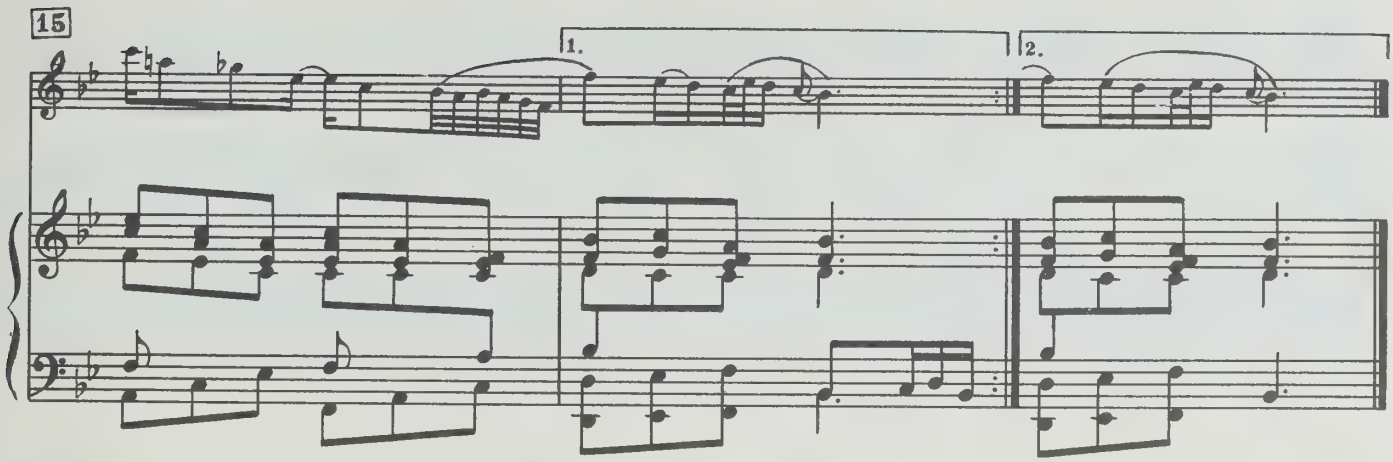

III

Presto [𝅗𝅥 = 112]

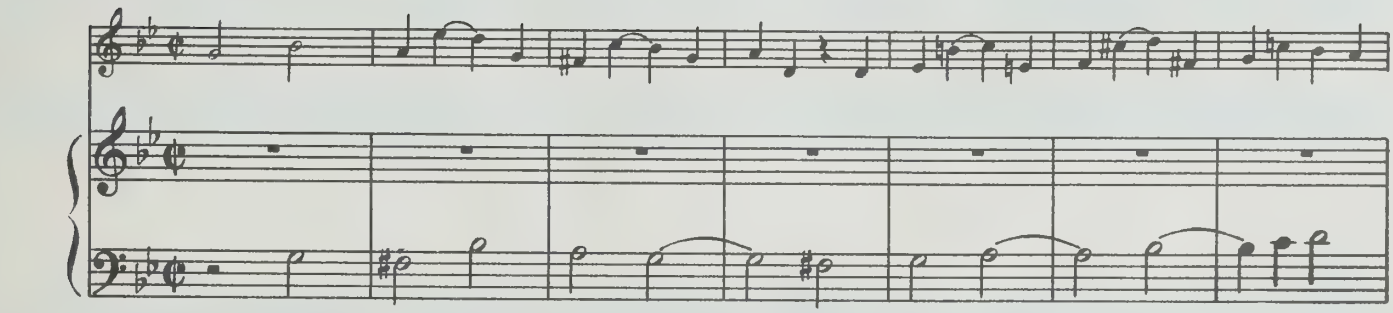

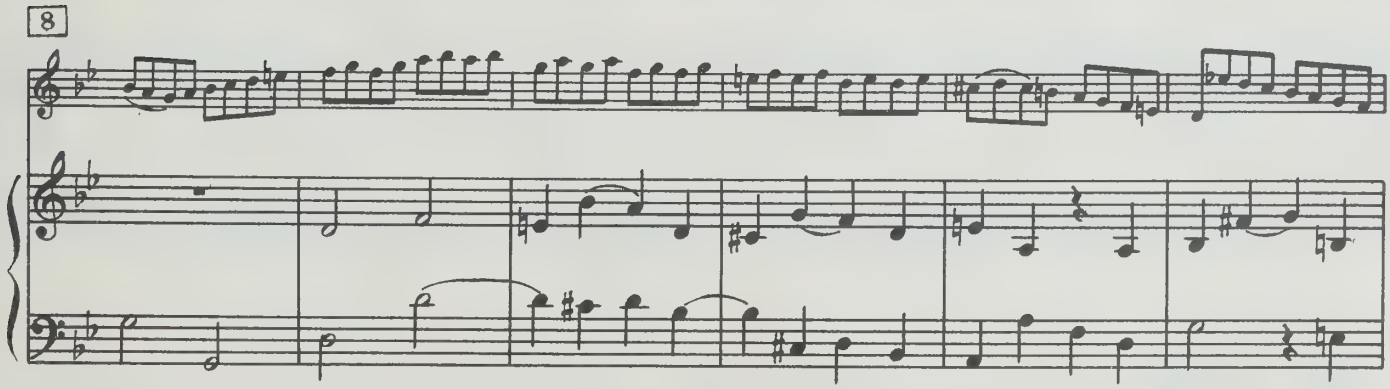

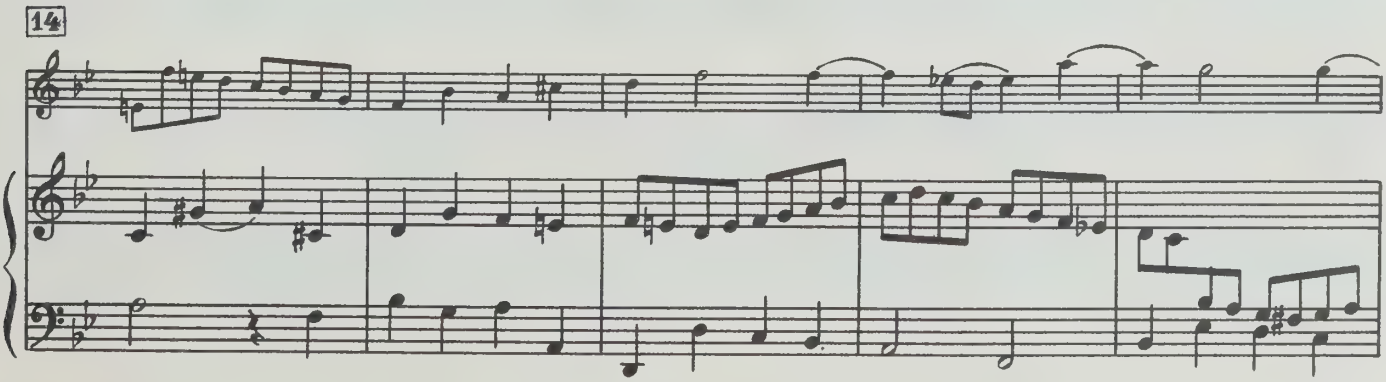

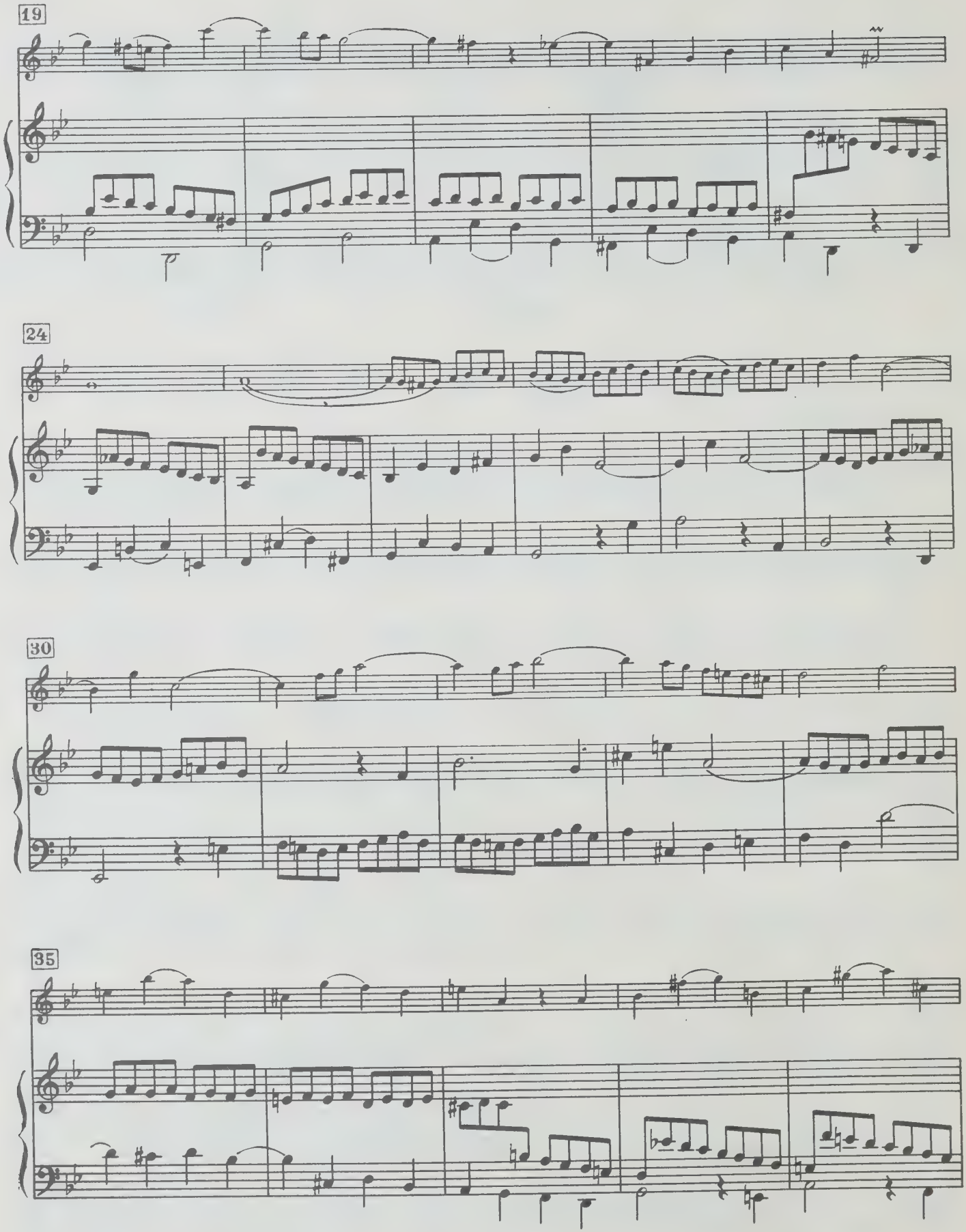
19
24
30
35

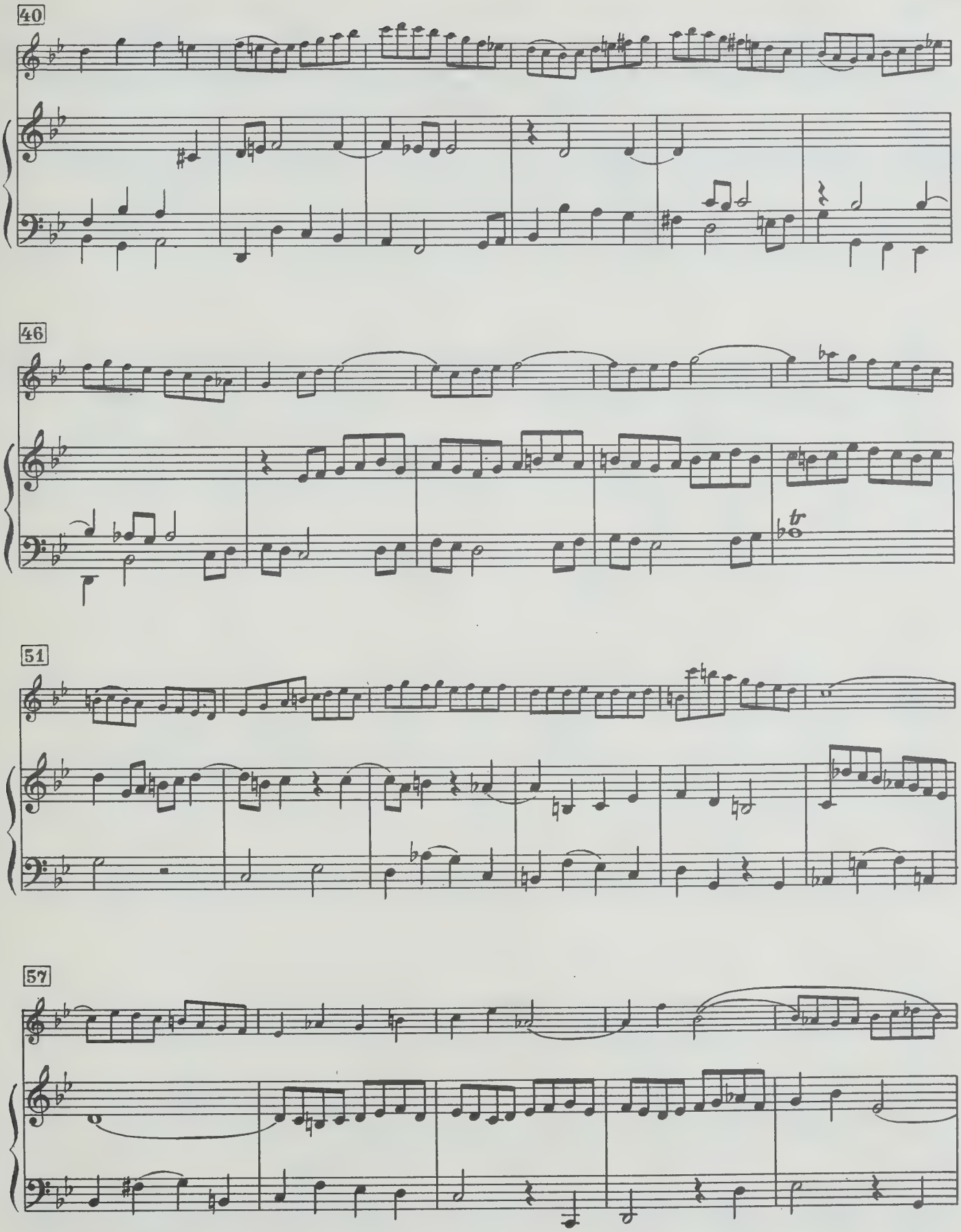
40
46
tr
51
57

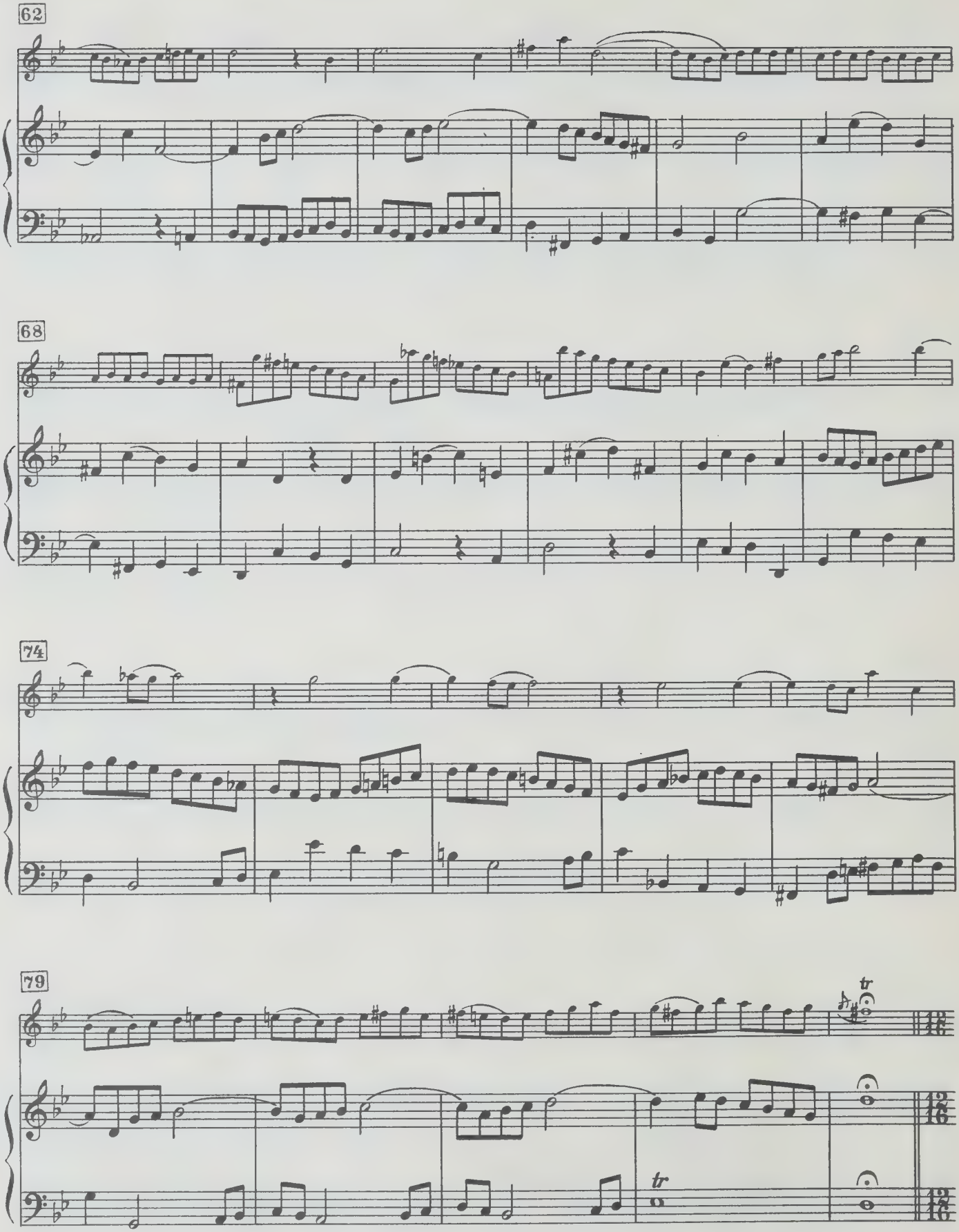
62
68
74
79
tr
tr

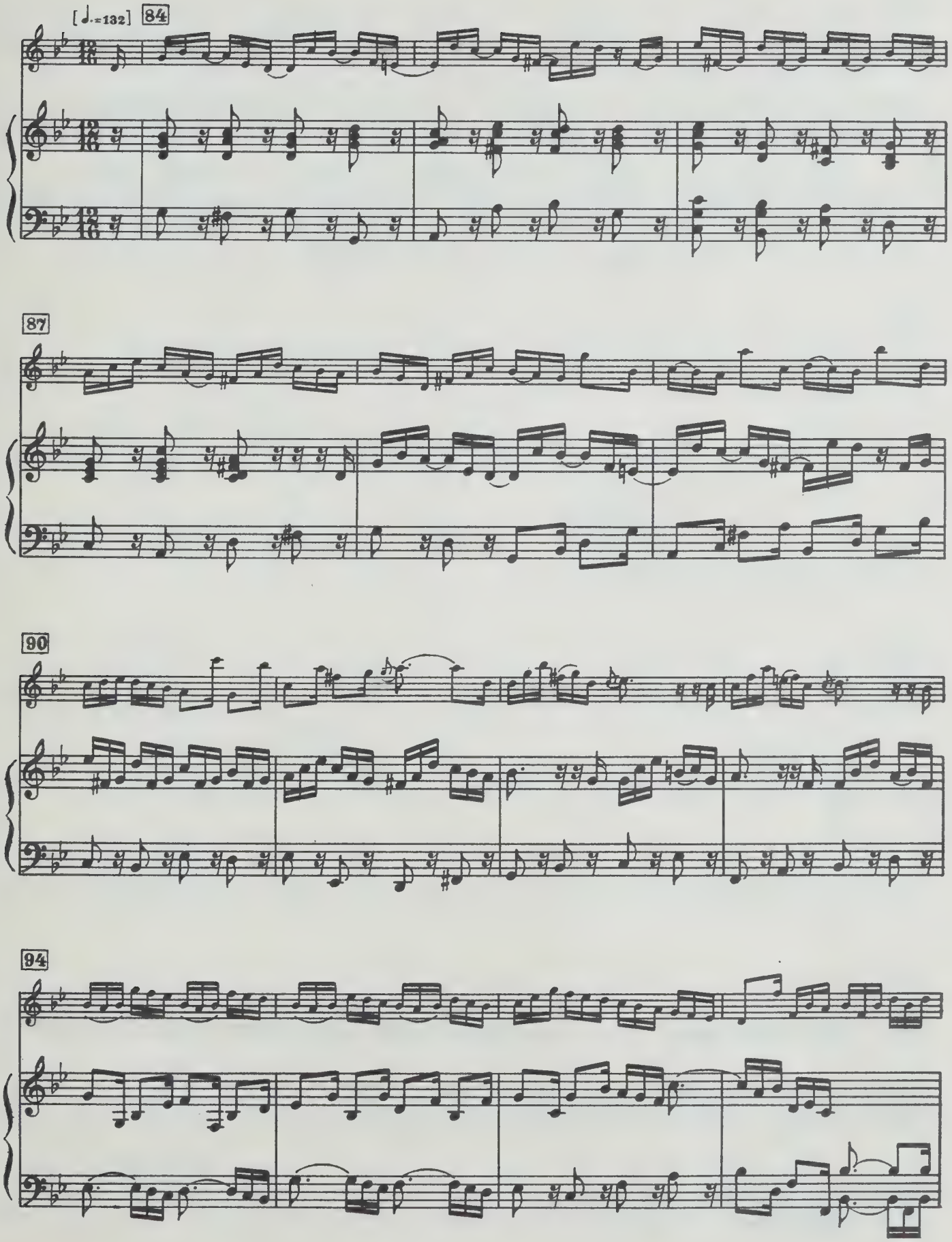
[♩.=132]
84
87
90
94

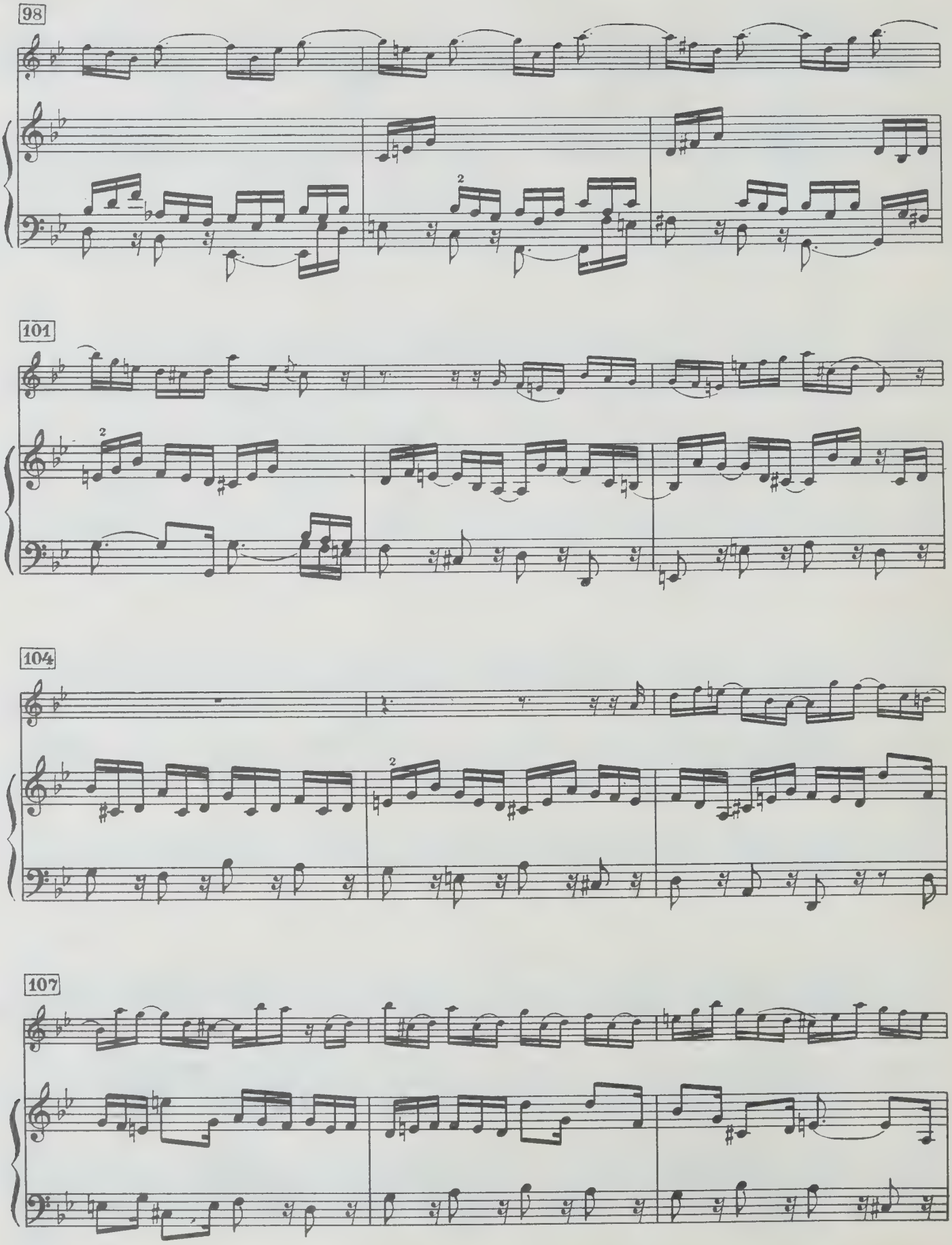
98
101
104
107

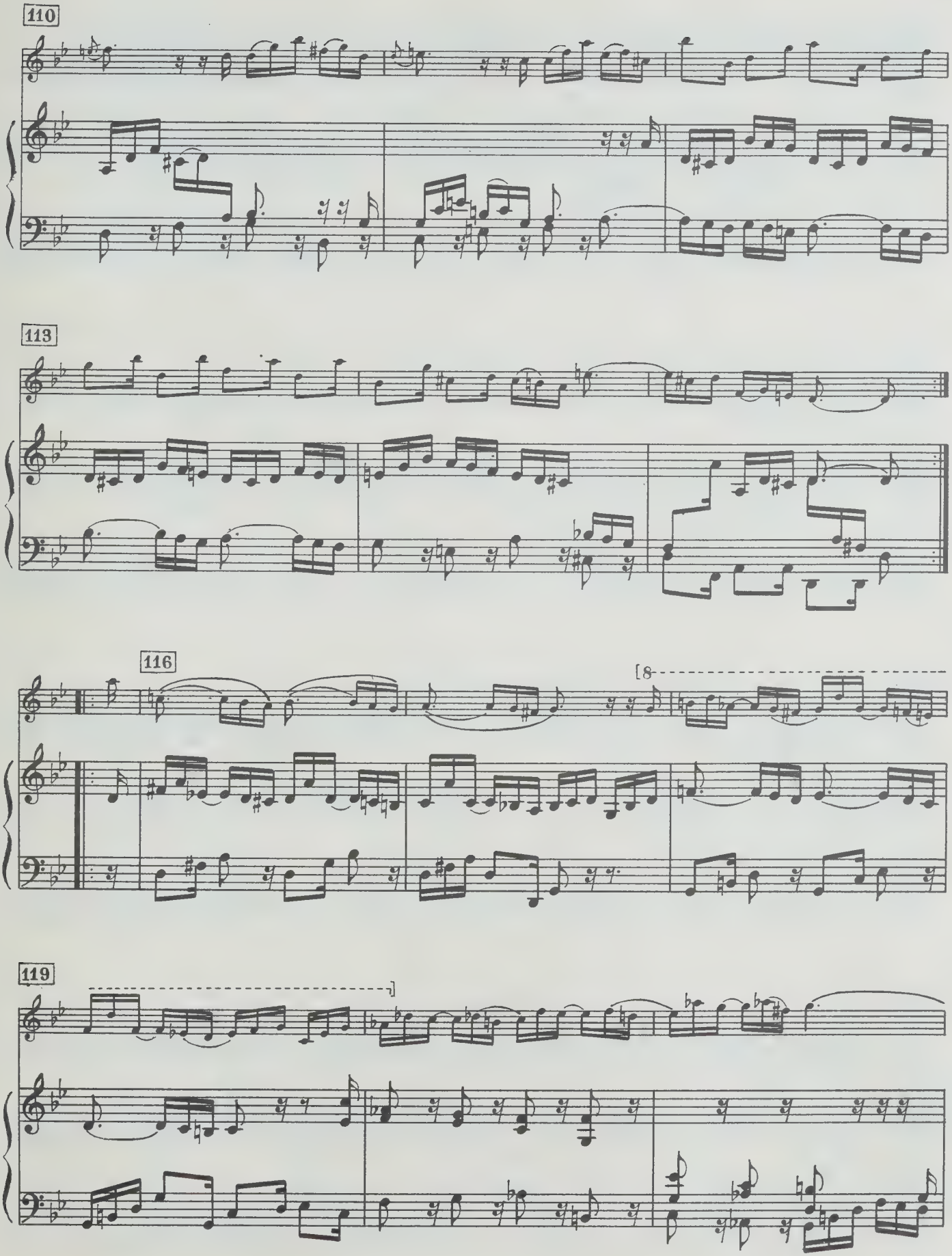
110
113
116
[8
119

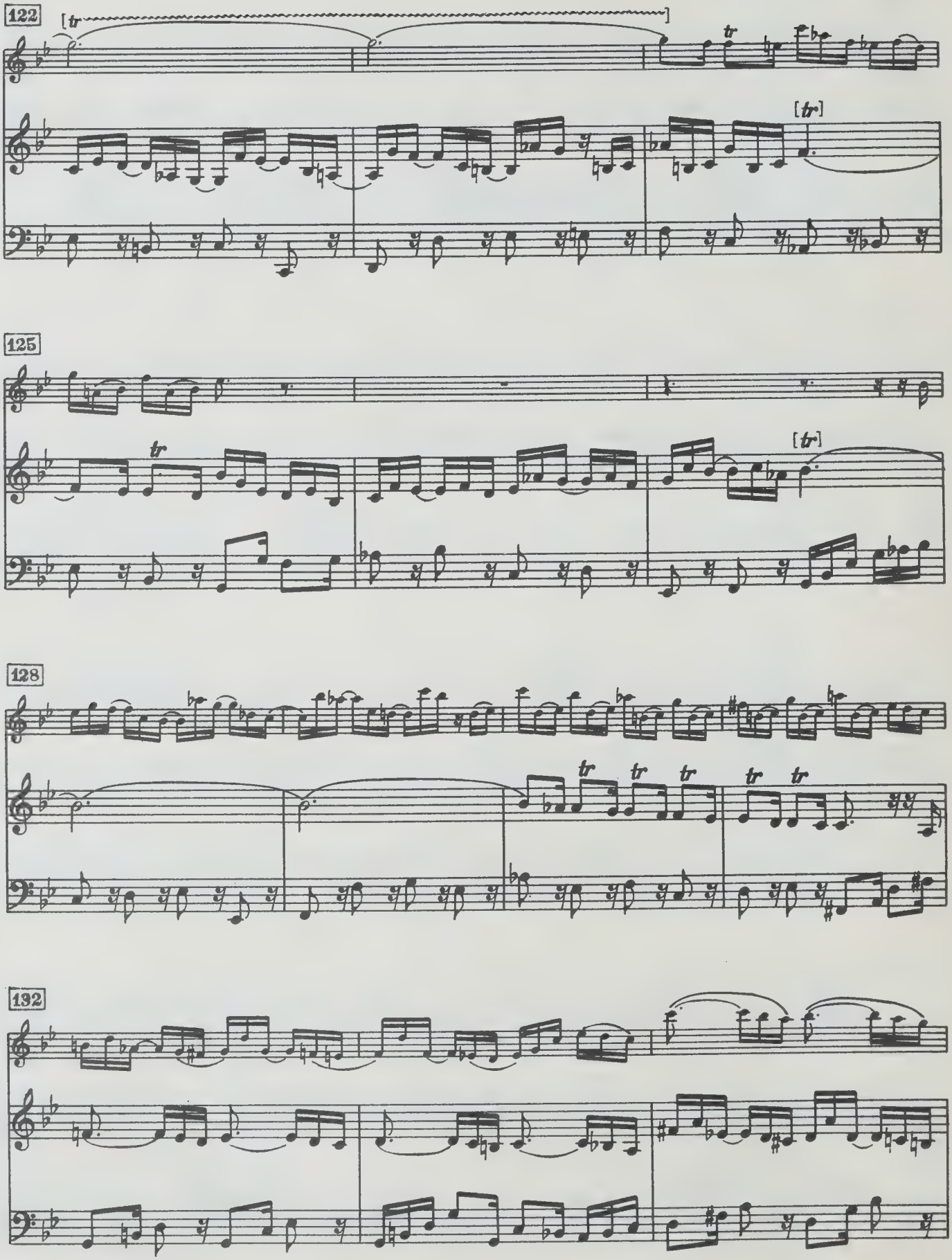
122
125
128
132

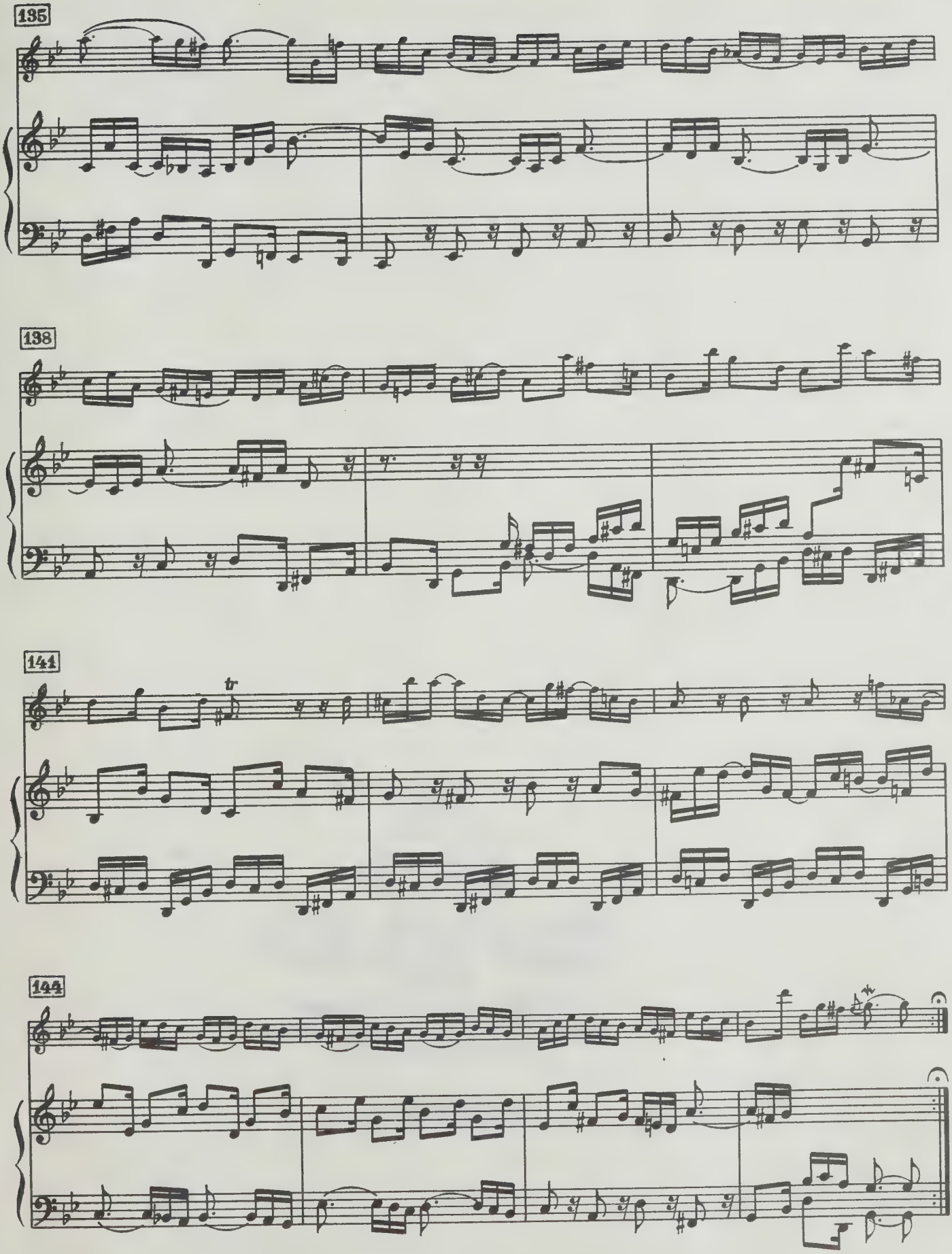
135
138
141
tr
144

ИОГАНН СЕБАСТЬЯН БАХ

СОНАТА

для гобоя и фортепиано

Редактор *В. Мурзин*
Техн. редактор *Т. Стасевич*
Корректор *С. Жаров*

Подписано в печать 29.10.82. Формат бумаги 60x90 1/8. Бумага офсетная № 1. Печать офсет. Объем печ. л. 4,5. Усл. п. л. 4,5. Уч.-изд. л. 5,12. Тираж 2000 экз. Изд. № 11961. Зак.4524
Цена 75 к.

Издательство "Музыка", Москва, Неглинная, 14

Московская типография № 9 Союзполиграфпрома,
Москва, Волочаевская, 40

$Б \frac{5208010000 - 027}{026(01) - 83} 458 - 83$

75 к.

UNIVERSITY OF TORONTO
Oboe
DAVID JOHNSON
MUSIC LIBRARY

Гобой

СОНАТА

для гобоя и фортепиано

I

И. С. БАХ
(1685—1750)

Редакция партии гобоя А. Петрова

JUL 11 1983 OF 5 LIB.

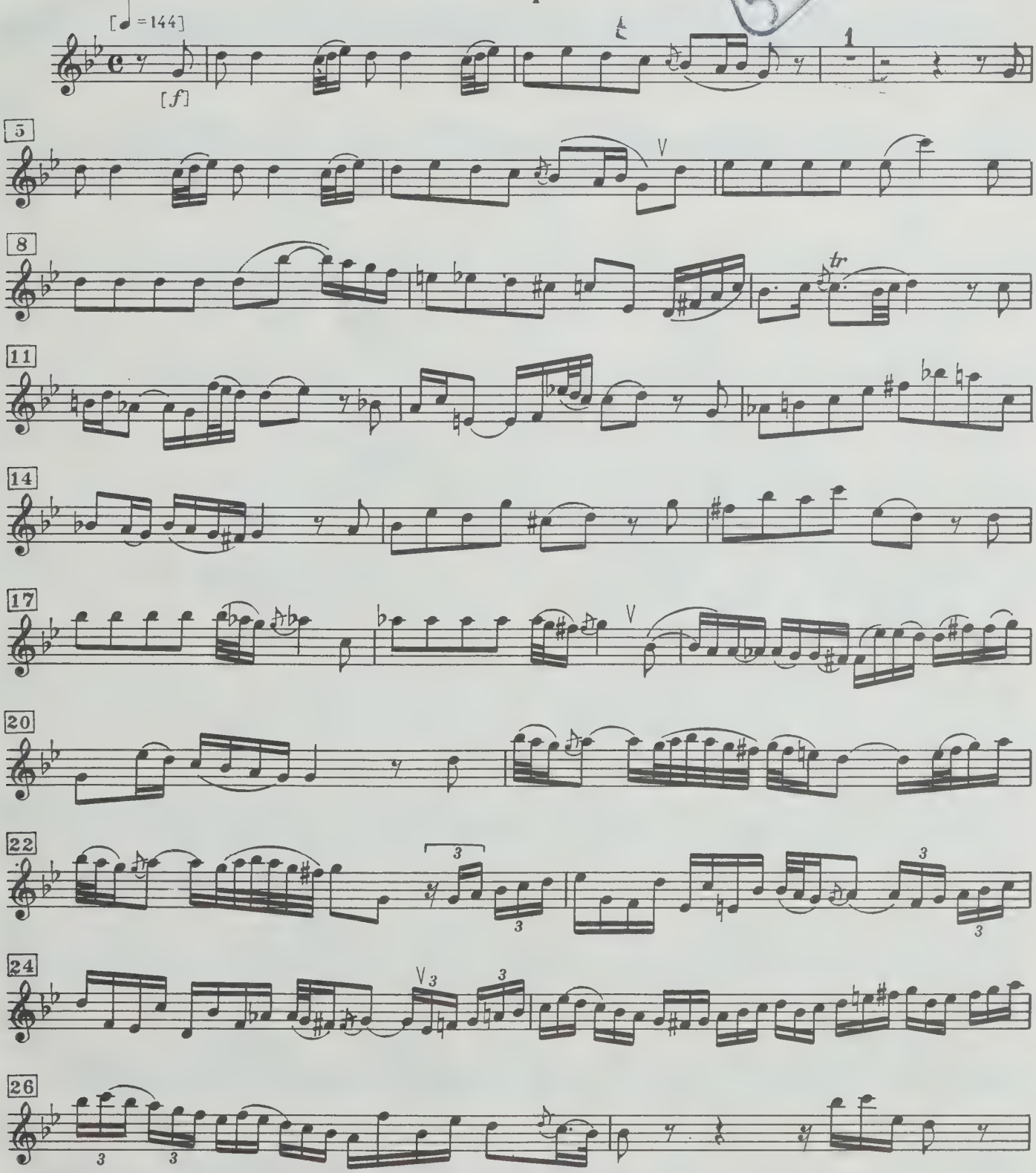

Печатается по изданию: Sonate G-moll für Oboe (Flöte), Cembalo und Viola da gamba (ad lib.).
J. S. Bach (1685—1750) BWV 1030 b. Zum ersten Mal herausgegeben von Raymond Meylan.

Гобой

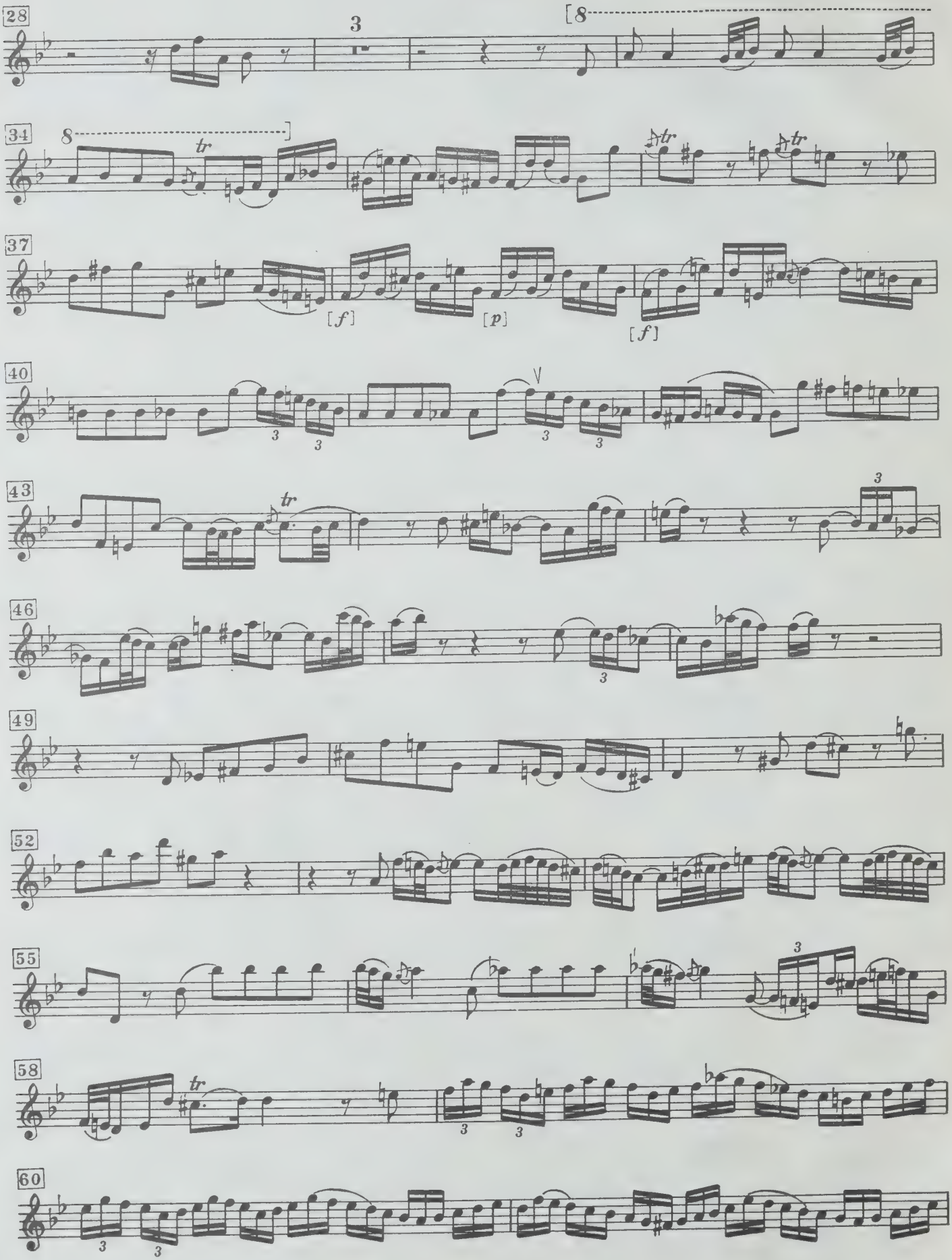

Гобой

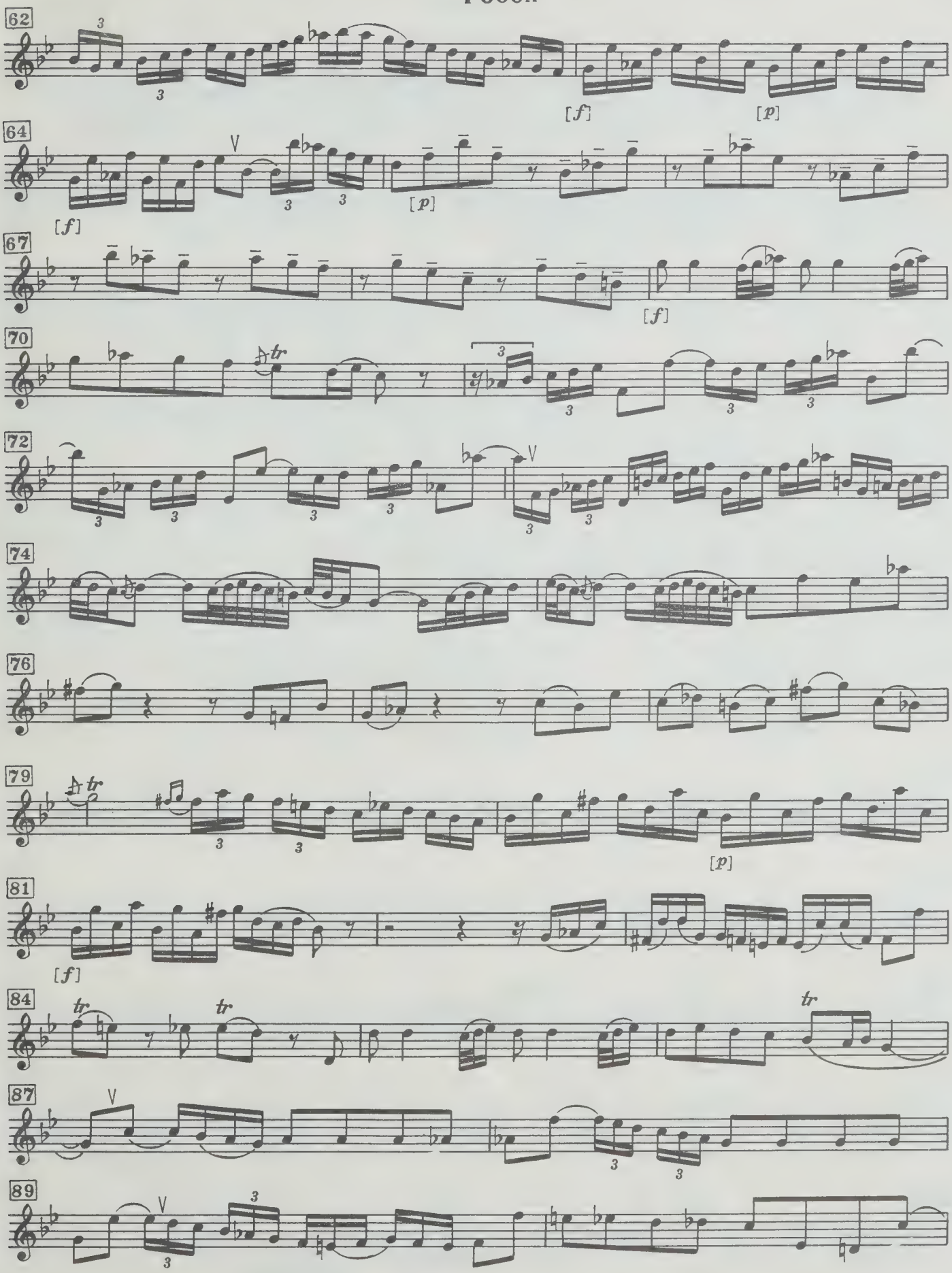

Гобой

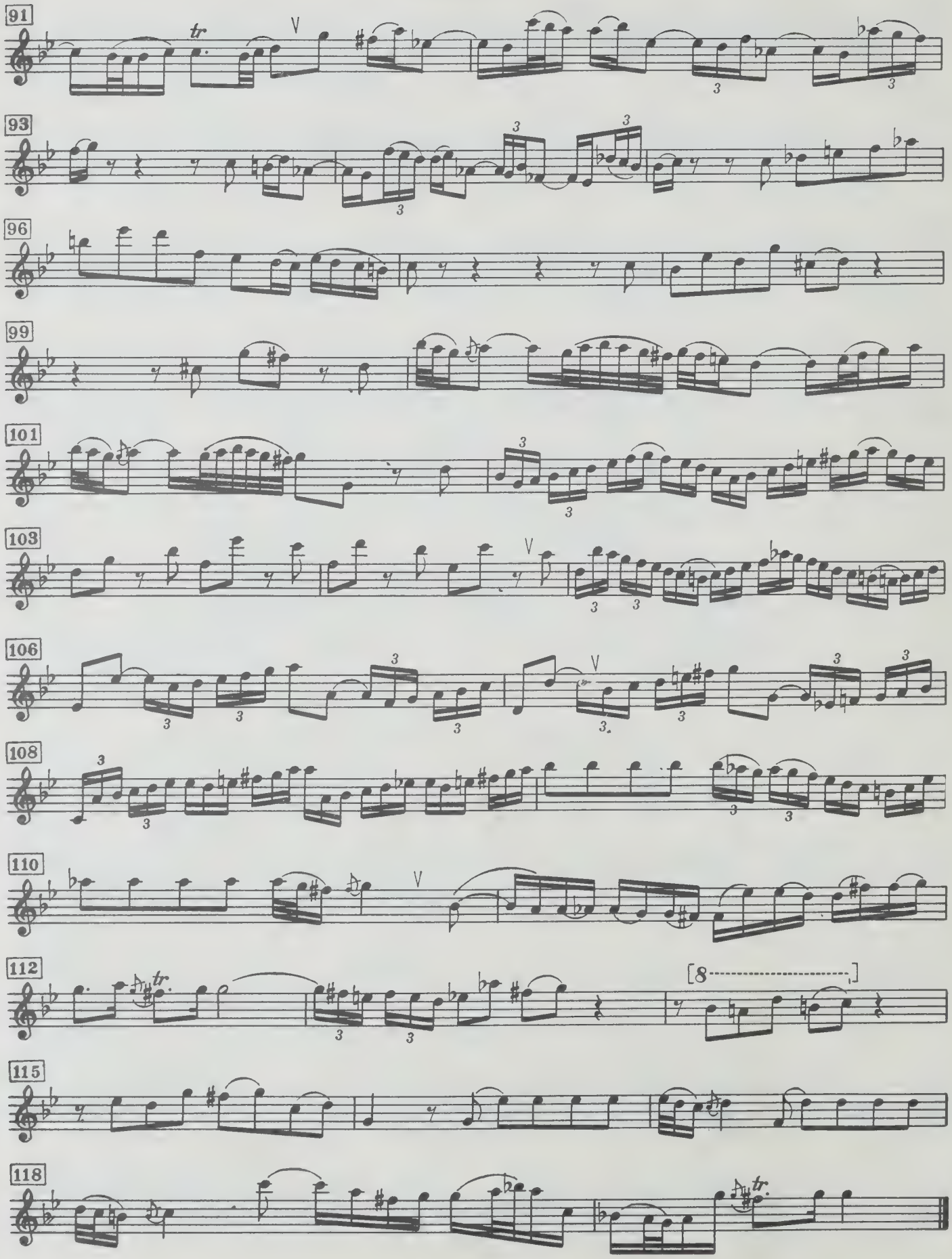

Гобой

II

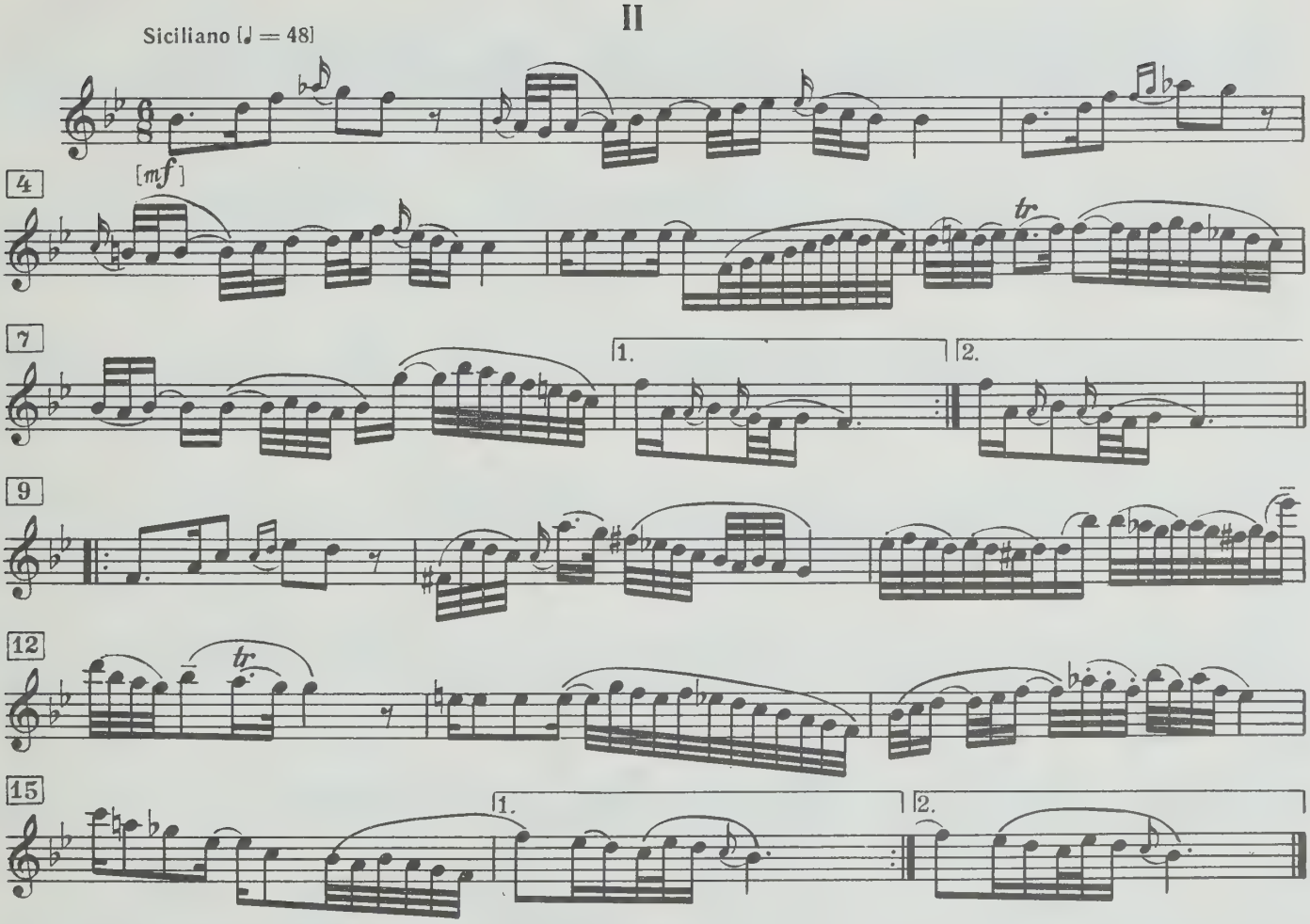

III

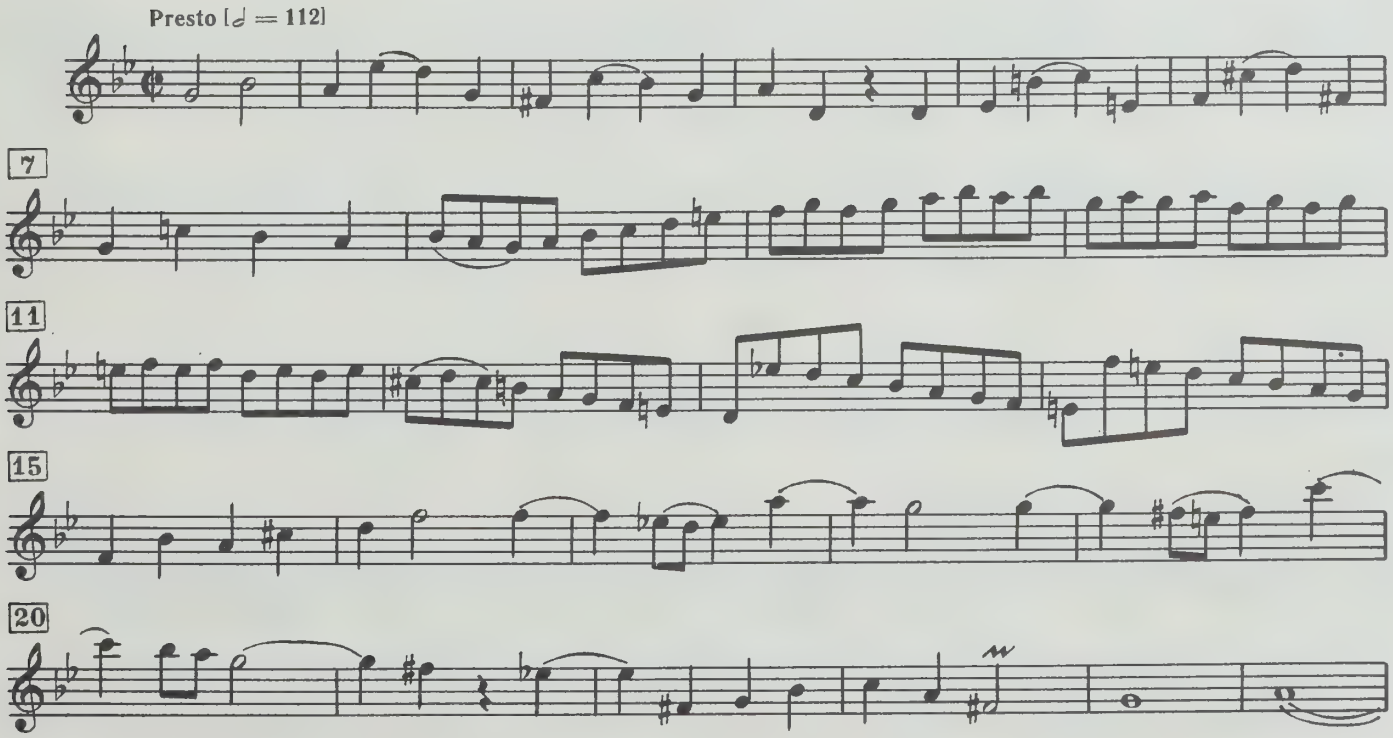

Гобой

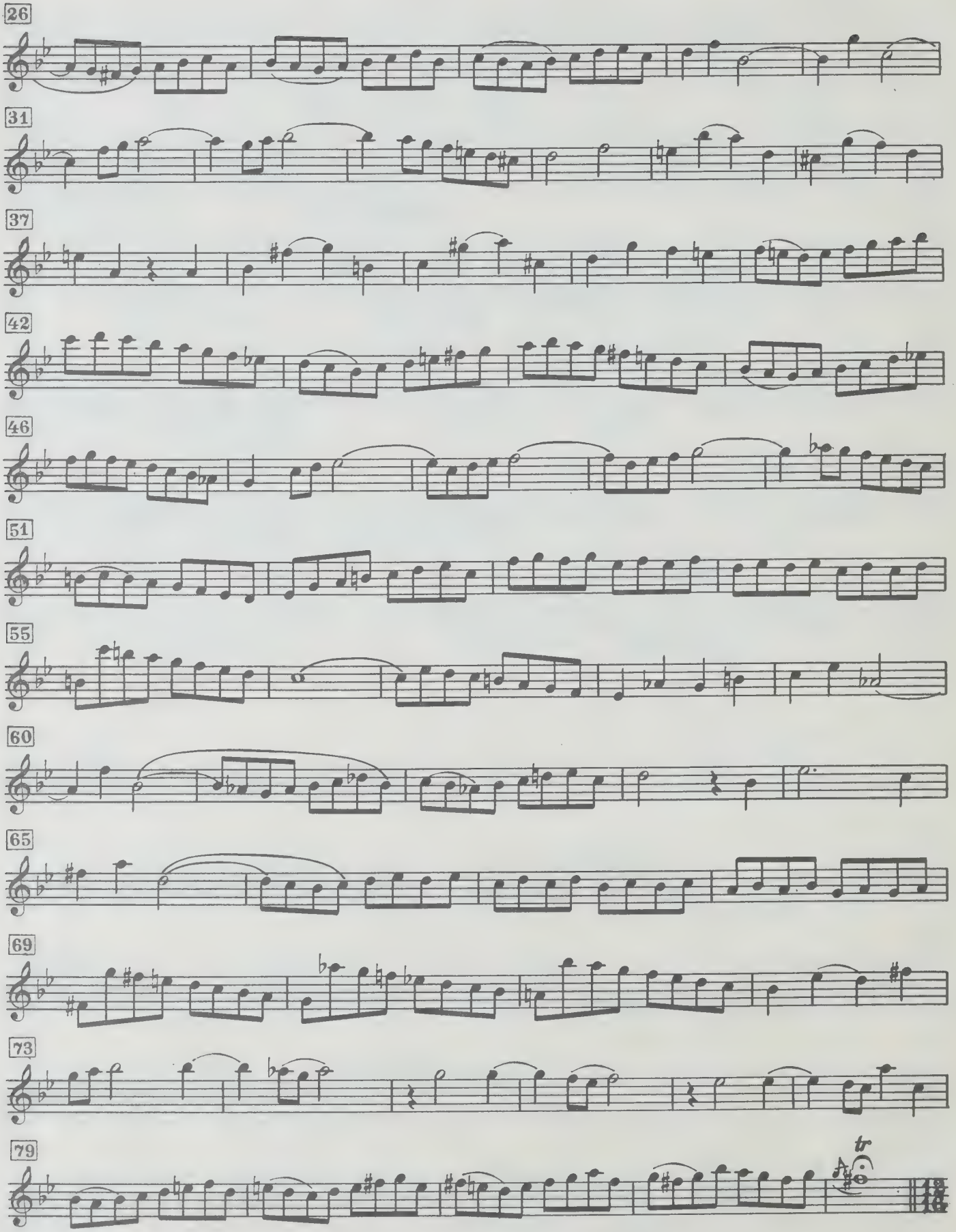

Гобой

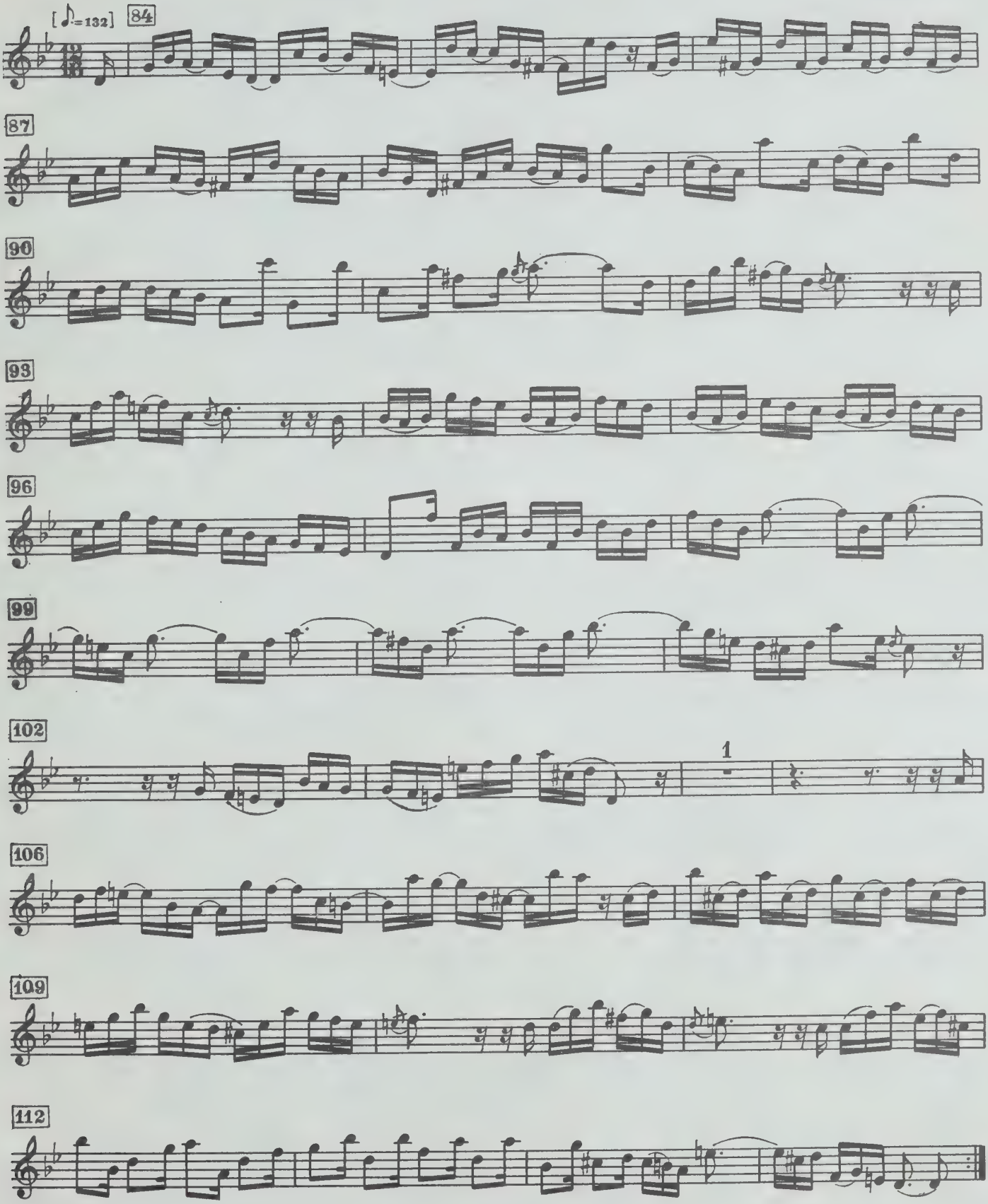

Гобой

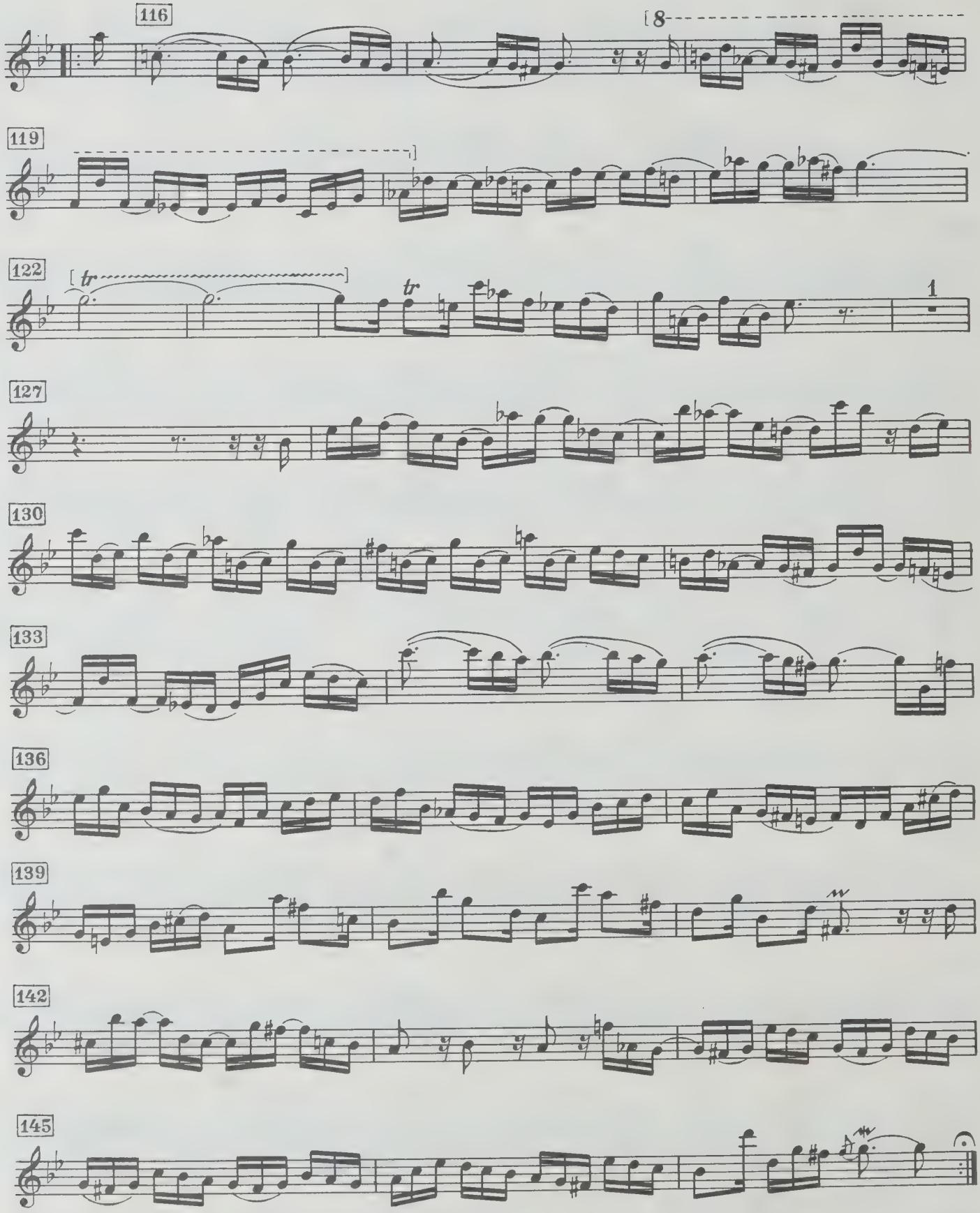

CIRCULATES ONLY WITH
ALL PERFORMING PARTS

WHEN THIS BOOK WAS CHARGED OUT THE
FOLLOWING PARTS WERE IN THE POCKET:

Oboe

PLEASE DO NOT REMOVE
CARDS OR SLIPS FROM THIS POCKET

UNIVERSITY OF TORONTO LIBRARY

Music M
247
B23
BWV. 1030